

<p>Écliptique 240°</p> <p>Équateur galactique 324°</p>	<p>Amas stellaires ouverts</p> <p>⊗ < 22.3'</p>	<p>Amas globulaires</p> <p>⊕ < 19.5'</p>	<p>Nébuleuses planétaires</p> <p>⊖ < 16.7'</p>	<p>Nébuleuses diffuses</p> <p>⊕ < 22.3'</p>	<p>Nébuleuses obscures</p> <p>⊕ < 22.3'</p>	<p>Galaxies</p> <p>⊖ < 19.5'</p>	<p>Quasars</p> <p>⊗ 3C 273.0</p>	<p>Étoiles doubles ou multiples</p> <p>⊕ YY ⊕ AY ⊕ RR ⊖ V1149</p>
							<p>Amas de galaxies</p> <p>⊗ Abell 179</p>	

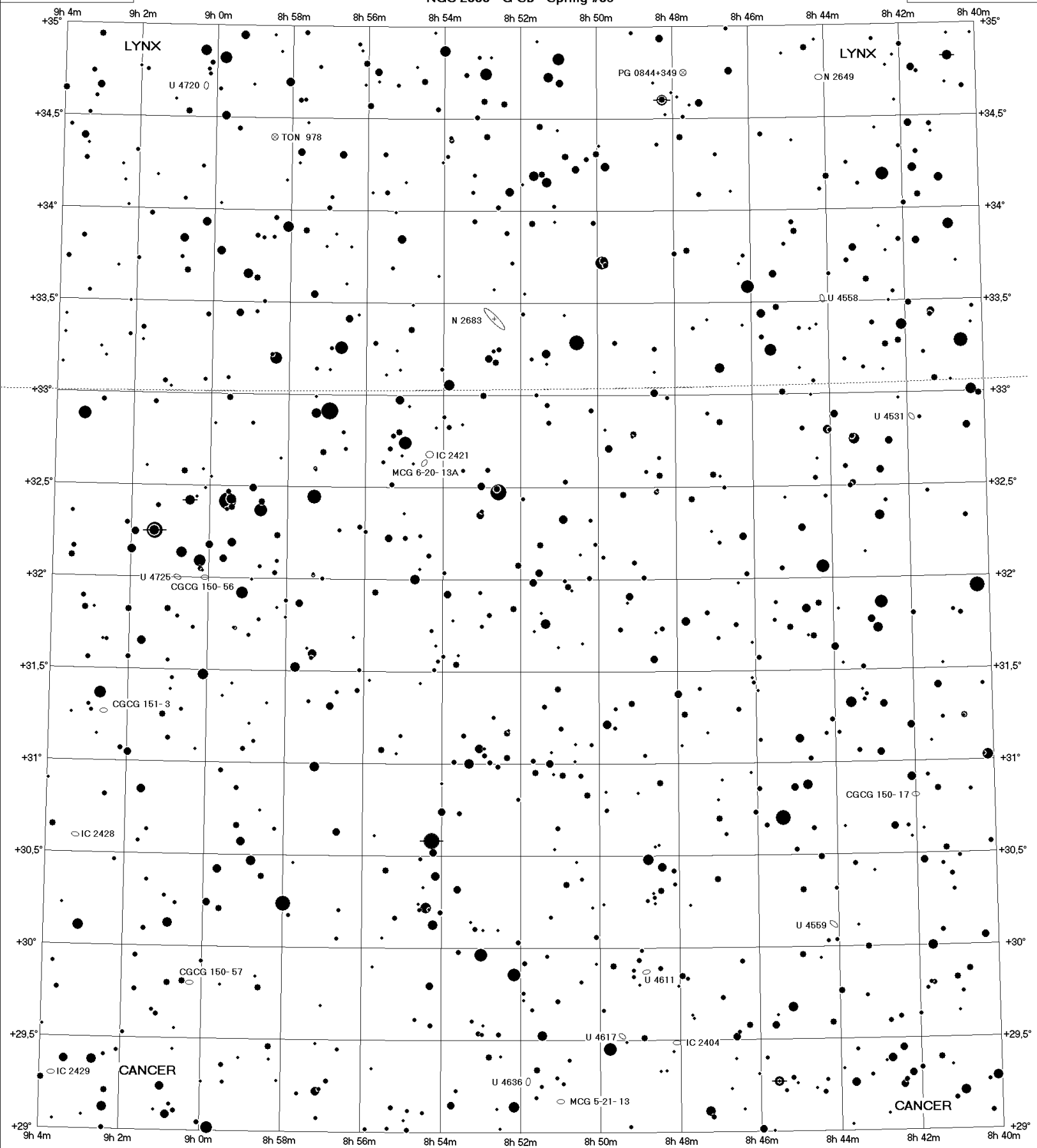

COELIX www.ngc7000.com

Magnitudes stellaires

0.5 1.0 1.5 2.0 2.5 3.0 3.5 4.0 4.5 5.0 5.5 6.0 6.5 7.0 7.5 8.0 8.5 9.0 9.5 10.0 10.5 11.0 11.5 12.0

<p>Écliptique 240°</p> <p>Équateur galactique 324°</p>	<p>Amas stellaires ouverts</p> <p>⊗ < 2.8'</p>	<p>Amas globulaires</p> <p>⊕ < 2.4'</p>	<p>Nébuleuses planétaires</p> <p>⊖ < 2.1'</p>	<p>Nébuleuses diffuses</p> <p>⊕ < 2.8'</p>	<p>Nébuleuses obscures</p> <p>⊕ < 2.8'</p>	<p>Galaxies</p> <p>⊖ < 2.4'</p>	<p>Quasars</p> <p>⊗ 3C 273.0</p>	<p>Étoiles doubles ou multiples</p>
							<p>Amas de galaxies</p> <p>⊗ Abell 179</p>	<p>Étoiles variables</p> <p>⊕ YY ⊕ AY ⊕ RR ⊕ V1149</p>

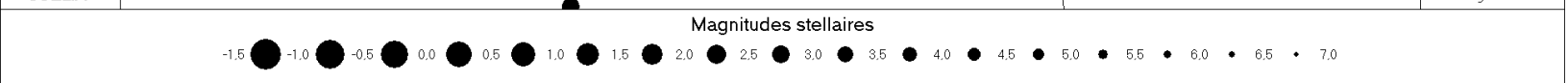
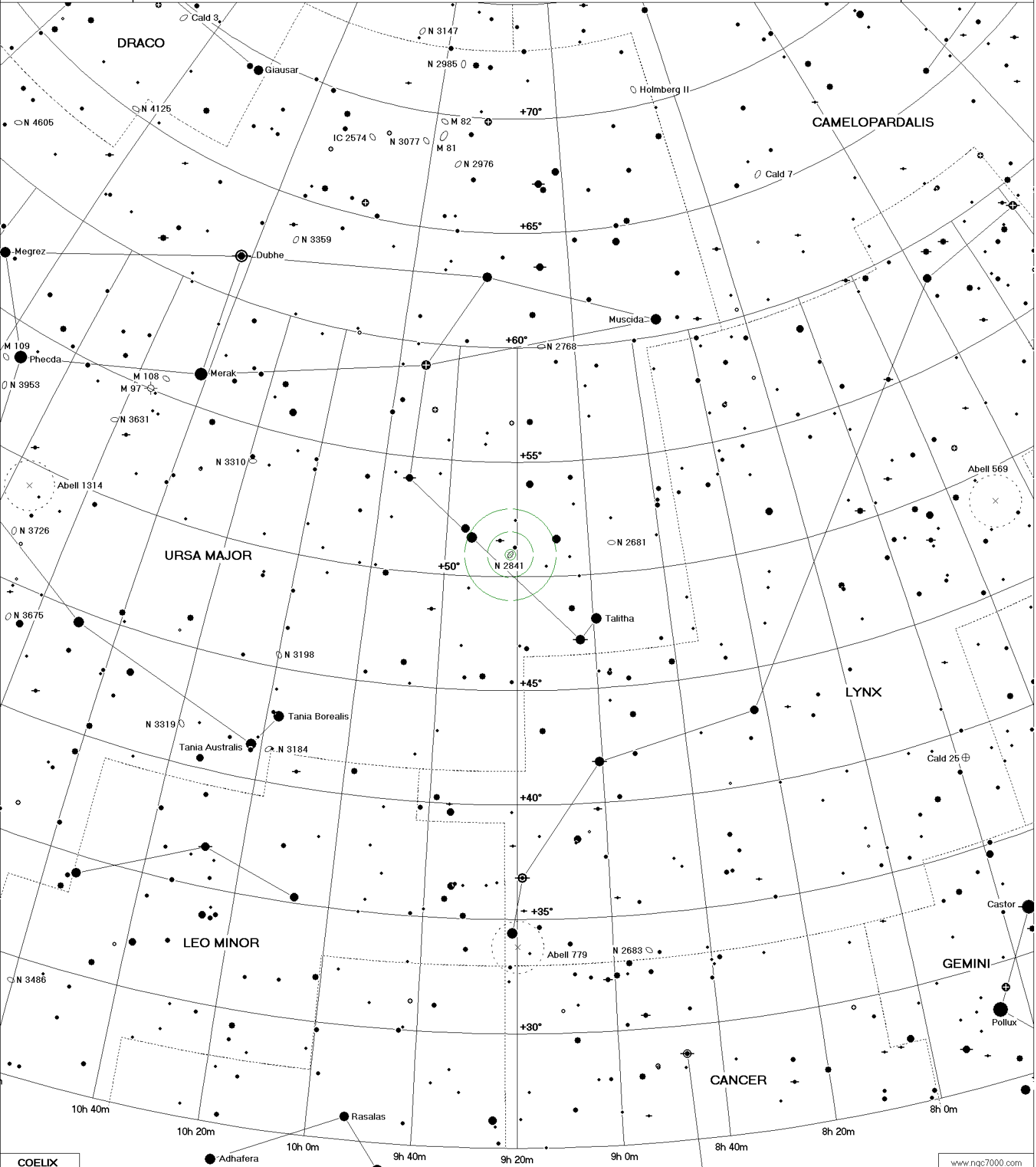

<p>Écliptique 240°</p> <p>Équateur galactique 324°</p>	<p>Amas stellaires ouverts</p> <p>⊗ < 22.3'</p>	<p>Amas globulaires</p> <p>⊕ < 19.5'</p>	<p>Nébuleuses planétaires</p> <p>⊖ < 16.7'</p>	<p>Nébuleuses diffuses</p> <p>⊖ < 22.3'</p>	<p>Nébuleuses obscures</p> <p>⊖ < 22.3'</p>	<p>Galaxies</p> <p>⊖ < 19.5'</p>	<p>Quasars</p> <p>⊗ 3C 273.0</p>	<p>Étoiles doubles ou multiples</p> <p>⊕ YY ⊕ AY ⊕ RR ⊖ V1149</p>
							<p>Amas de galaxies</p> <p>⊗ Abell 179</p>	

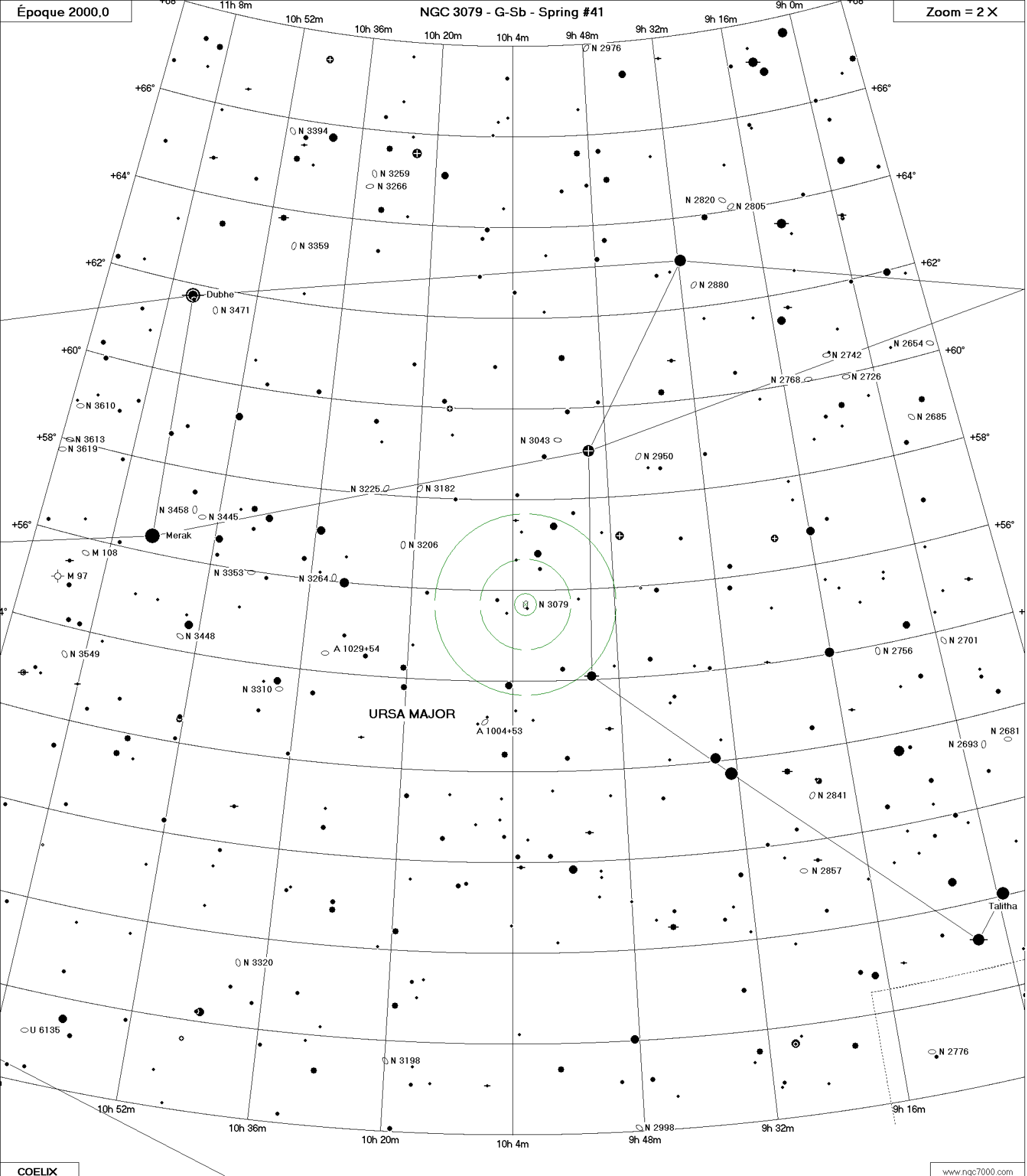

Magnitudes stellaires

-1.5 -1.0 -0.5 0.0 0.5 1.0 1.5 2.0 2.5 3.0 3.5 4.0 4.5 5.0 5.5 6.0 6.5 7.0 7.5 8.0

<p>Écliptique 240°</p> <p>Équateur galactique 324°</p>	<p>Amas stellaires ouverts</p> <p>⊗ < 11.2'</p>	<p>Amas globulaires</p> <p>⊕ < 9.8'</p>	<p>Nébuleuses planétaires</p> <p>⊖ < 8.4'</p>	<p>Nébuleuses diffuses</p> <p>⊕ < 11.2'</p>	<p>Nébuleuses obscures</p> <p>⊕ < 11.2'</p>	<p>Galaxies</p> <p>⊖ < 9.8'</p>	<p>Quasars</p> <p>⊗ 3C 273.0</p>	<p>Étoiles doubles ou multiples</p> <p>⊕ YY ⊕ AY ⊕ RR ⊖ V1149</p>
							<p>Amas de galaxies</p> <p>⊗ Abell 179</p>	<p>Étoiles variables</p>

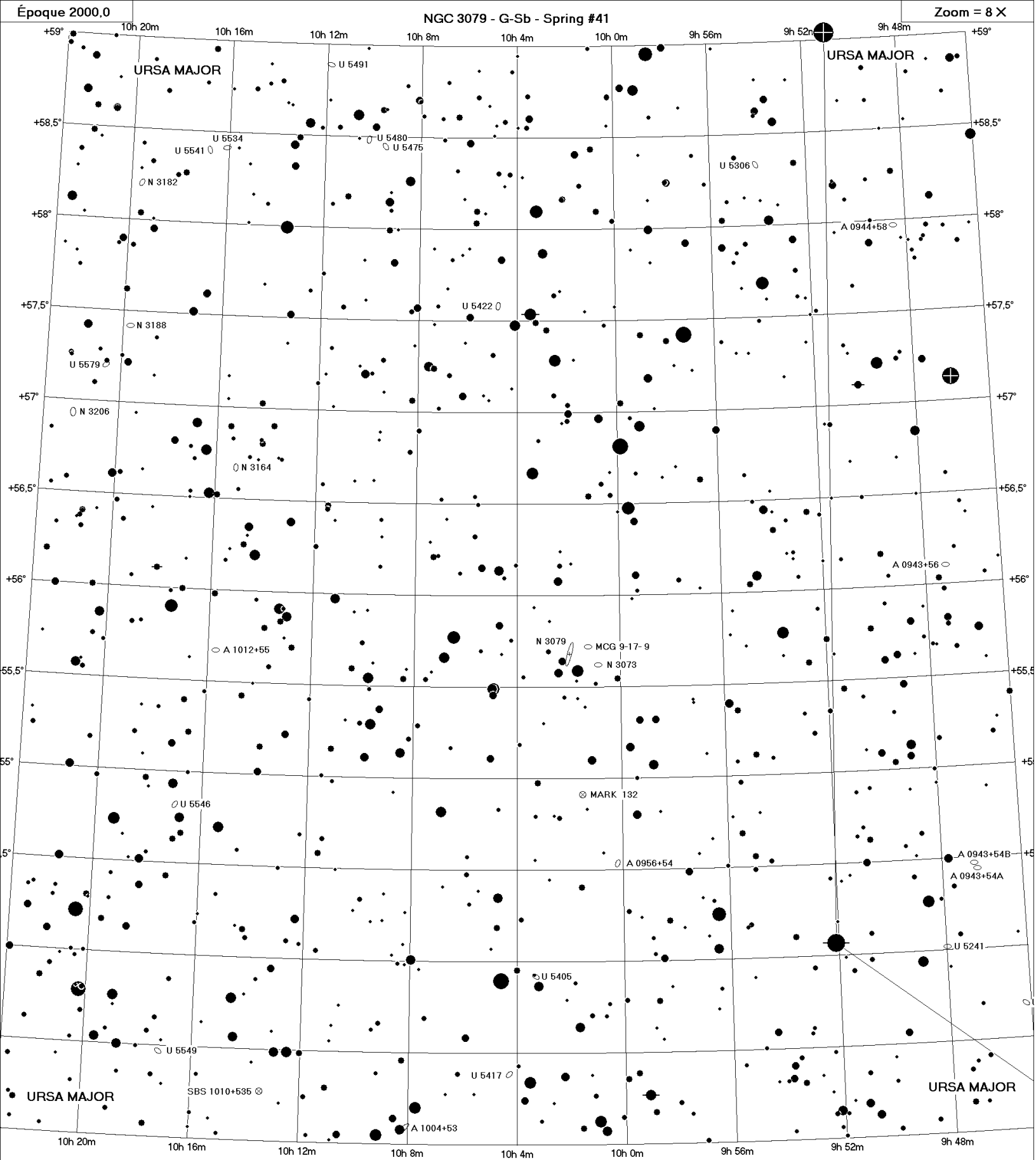

COELIX www.ngc7000.com

Magnitudes stellaires

0.5 1.0 1.5 2.0 2.5 3.0 3.5 4.0 4.5 5.0 5.5 6.0 6.5 7.0 7.5 8.0 8.5 9.0 9.5 10.0 10.5 11.0 11.5 12.0

<p>Écliptique 240°</p>	<p>Amas stellaires ouverts</p> <p>⊗ < 2.8'</p>	<p>Amas globulaires</p> <p>⊕ < 2.4'</p>	<p>Nébuleuses planétaires</p> <p>⊙ < 2.1'</p>	<p>Nébuleuses diffuses</p> <p>⊖ < 2.8'</p>	<p>Nébuleuses obscures</p> <p>⊖ < 2.8'</p>	<p>Galaxies</p> <p>⊕ < 2.4'</p>	<p>Quasars</p> <p>⊗ 3C 273.0</p>	<p>Étoiles doubles ou multiples</p>	
<p>Équateur galactique 324°</p>	<p>Amas de galaxies</p> <p>⊗ Abell 179</p>	<p>Étoiles variables</p>							

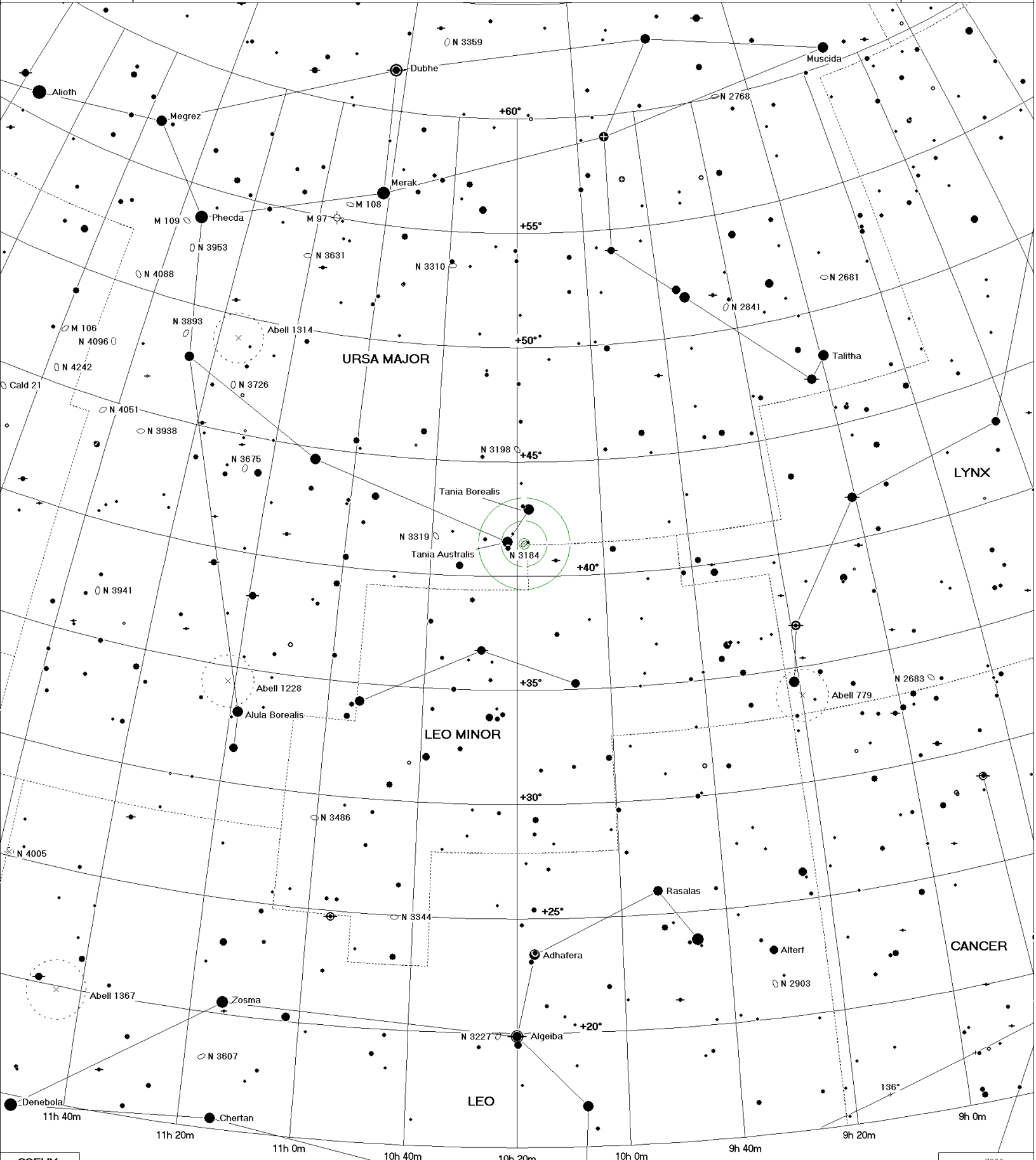

<p>Écliptique 240°</p> <p>Équateur galactique 324°</p>	<p>Amas stellaires ouverts</p> <p>⊗ < 22.3'</p>	<p>Amas globulaires</p> <p>⊕ < 19.5'</p>	<p>Nébuleuses planétaires</p> <p>⊖ < 16.7'</p>	<p>Nébuleuses diffuses</p> <p>⊕ < 22.3'</p>	<p>Nébuleuses obscures</p> <p>⊕ < 22.3'</p>	<p>Galaxies</p> <p>⊖ < 19.5'</p>	<p>Quasars</p> <p>⊗ 3C 273.0</p> <p>Amas de galaxies</p> <p>⊗ Abell 179</p>	<p>Étoiles doubles ou multiples</p> <p>⊕ ⊕ ⊕ ⊕</p> <p>Étoiles variables</p> <p>⊕ YY ⊕ AY ⊕ RR ⊕ V1149</p>
--	--	---	---	--	--	-------------------------------------	---	---

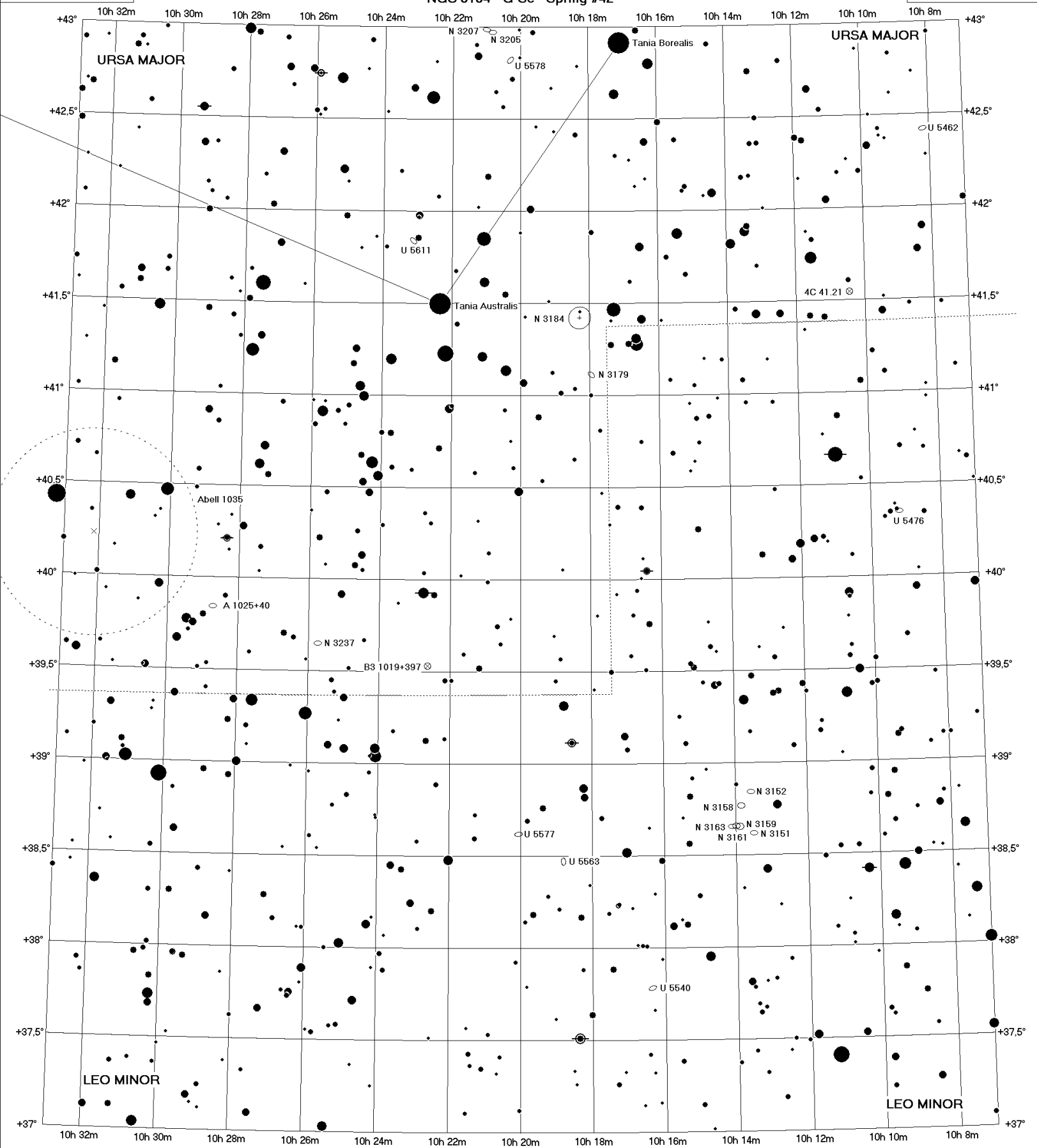

Magnitudes stellaires



<p>Écliptique 240°</p> <p>Équateur galactique 324°</p>	<p>Amas stellaires ouverts</p> <p>⊗ < 2.8'</p>	<p>Amas globulaires</p> <p>⊕ < 2.4'</p>	<p>Nébuleuses planétaires</p> <p>⊖ < 2.1'</p>	<p>Nébuleuses diffuses</p> <p>⊖ < 2.8'</p>	<p>Nébuleuses obscures</p> <p>⊖ < 2.8'</p>	<p>Galaxies</p> <p>⊖ < 2.4'</p>	<p>Quasars</p> <p>⊗ 3C 273.0</p>	<p>Étoiles doubles ou multiples</p> <p>⊕ YY ⊕ AY ⊕ RR ⊖ V1149</p>
	<p>Amas de galaxies</p> <p>⊗ Abell 179</p>							<p>Étoiles variables</p>

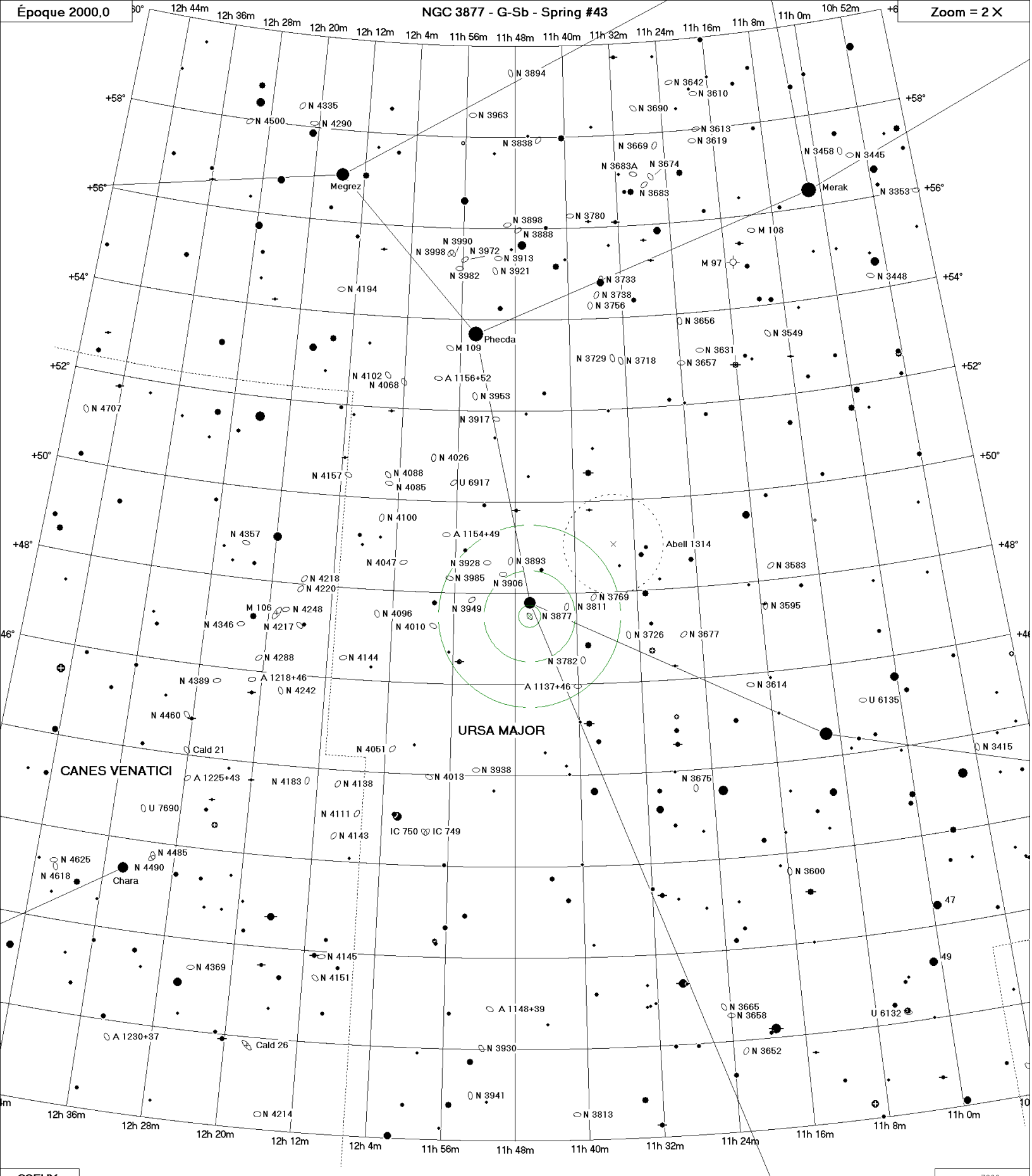

COELIX

Magnitudes stellaires

-1.5 ● -1.0 ● -0.5 ● 0.0 ● 0.5 ● 1.0 ● 1.5 ● 2.0 ● 2.5 ● 3.0 ● 3.5 ● 4.0 ● 4.5 ● 5.0 ● 5.5 ● 6.0 ● 6.5 ● 7.0 ● 7.5 ● 8.0

<p>Écliptique 240°</p> <p>Équateur galactique 324°</p>	<p>Amas stellaires ouverts</p> <p>⊗ < 11.2°</p>	<p>Amas globulaires</p> <p>⊕ < 9.8°</p>	<p>Nébuleuses planétaires</p> <p>⊖ < 8.4°</p>	<p>Nébuleuses diffuses</p> <p>⊖ < 11.2°</p>	<p>Nébuleuses obscures</p> <p>⊖ < 11.2°</p> <p>B 33</p>	<p>Galaxies</p> <p>⊖ < 9.8°</p>	<p>Quasars</p> <p>⊗ 3C 273.0</p> <p>Amas de galaxies</p> <p>⊗ Abell 179</p>	<p>Étoiles doubles ou multiples</p> <p>⊕ YY ⊕ AY ⊕ RR ⊕ V1149</p> <p>Étoiles variables</p>
--	--	--	--	--	--	------------------------------------	---	--

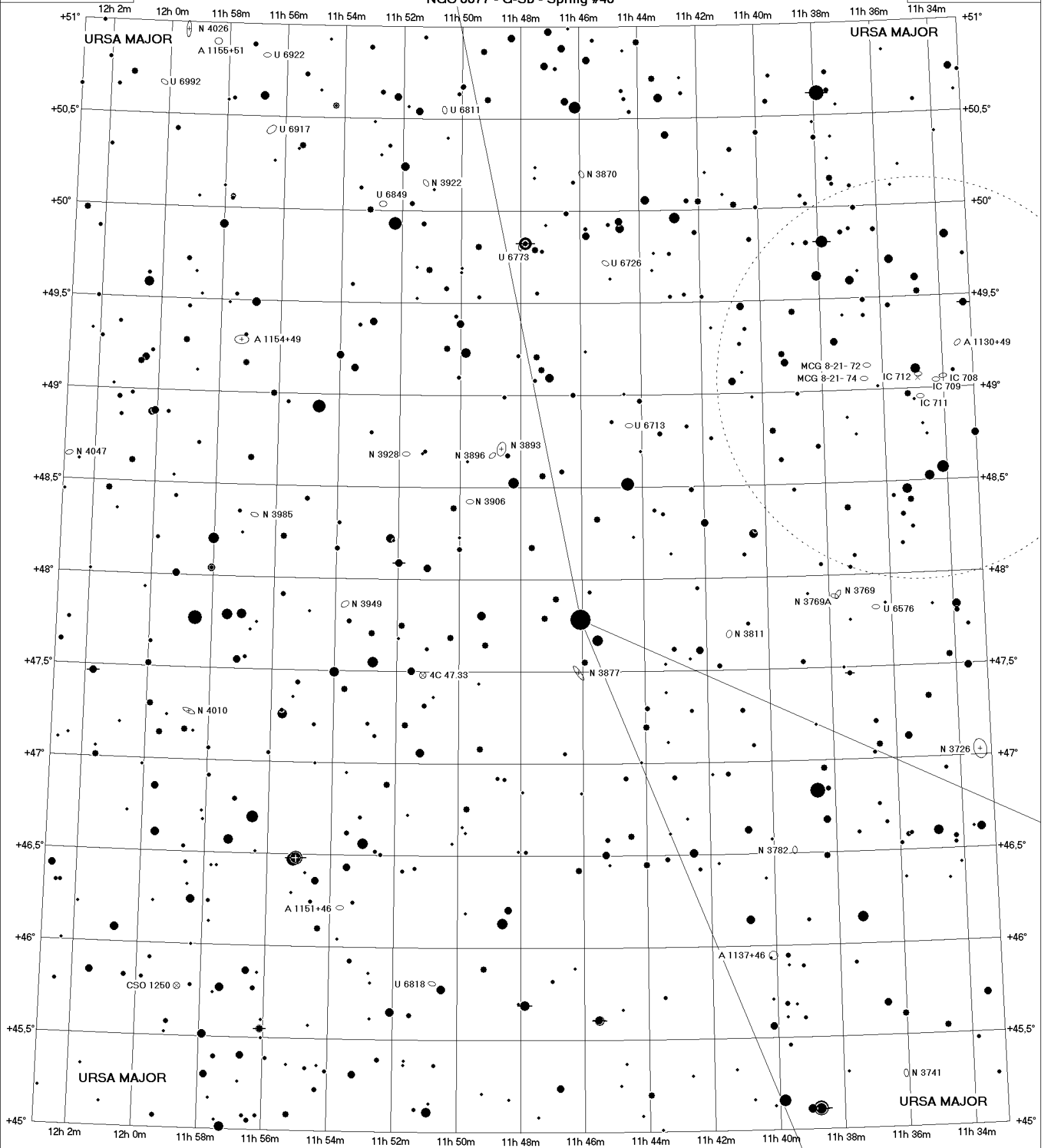

COELIX

www.ngc7000.com

Magnitudes stellaires



<p>Écliptique 240°</p> <p>Équateur galactique 324°</p>	<p>Amas stellaires ouverts</p> <p>⊗ < 2.8'</p>	<p>Amas globulaires</p> <p>⊕ < 2.4'</p>	<p>Nébuleuses planétaires</p> <p>⊙ < 2.1'</p>	<p>Nébuleuses diffuses</p> <p>⊕ < 2.8'</p>	<p>Nébuleuses obscures</p> <p>⊕ < 2.8'</p>	<p>Galaxies</p> <p>⊖ < 2.4'</p>	<p>Quasars</p> <p>⊗ 3C 273.0</p>	<p>Étoiles doubles ou multiples</p>
	<p>Amas de galaxies</p> <p>⊗ Abell 179</p>	<p>Étoiles variables</p> <p>⊕ YY ⊕ AY ⊕ RR ⊕ V1149</p>						

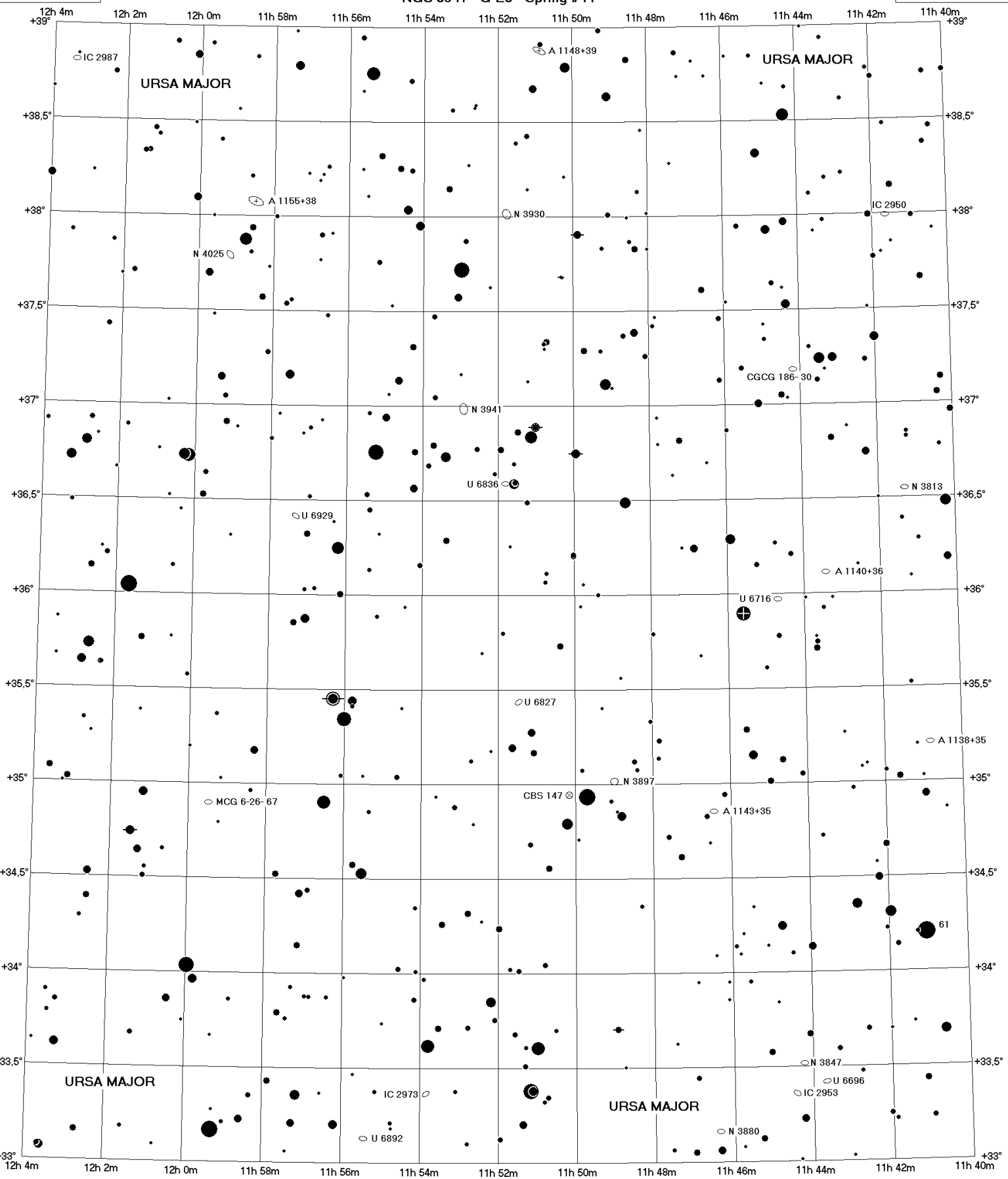

COELIX

www.ngc7000.com

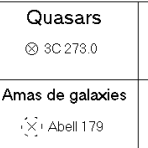
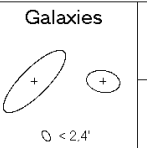
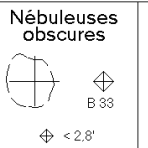
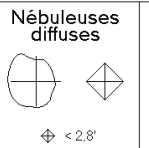
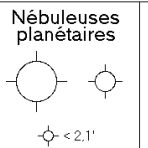
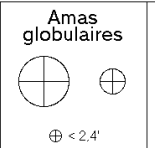
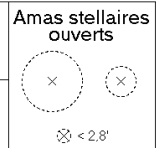
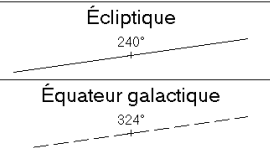

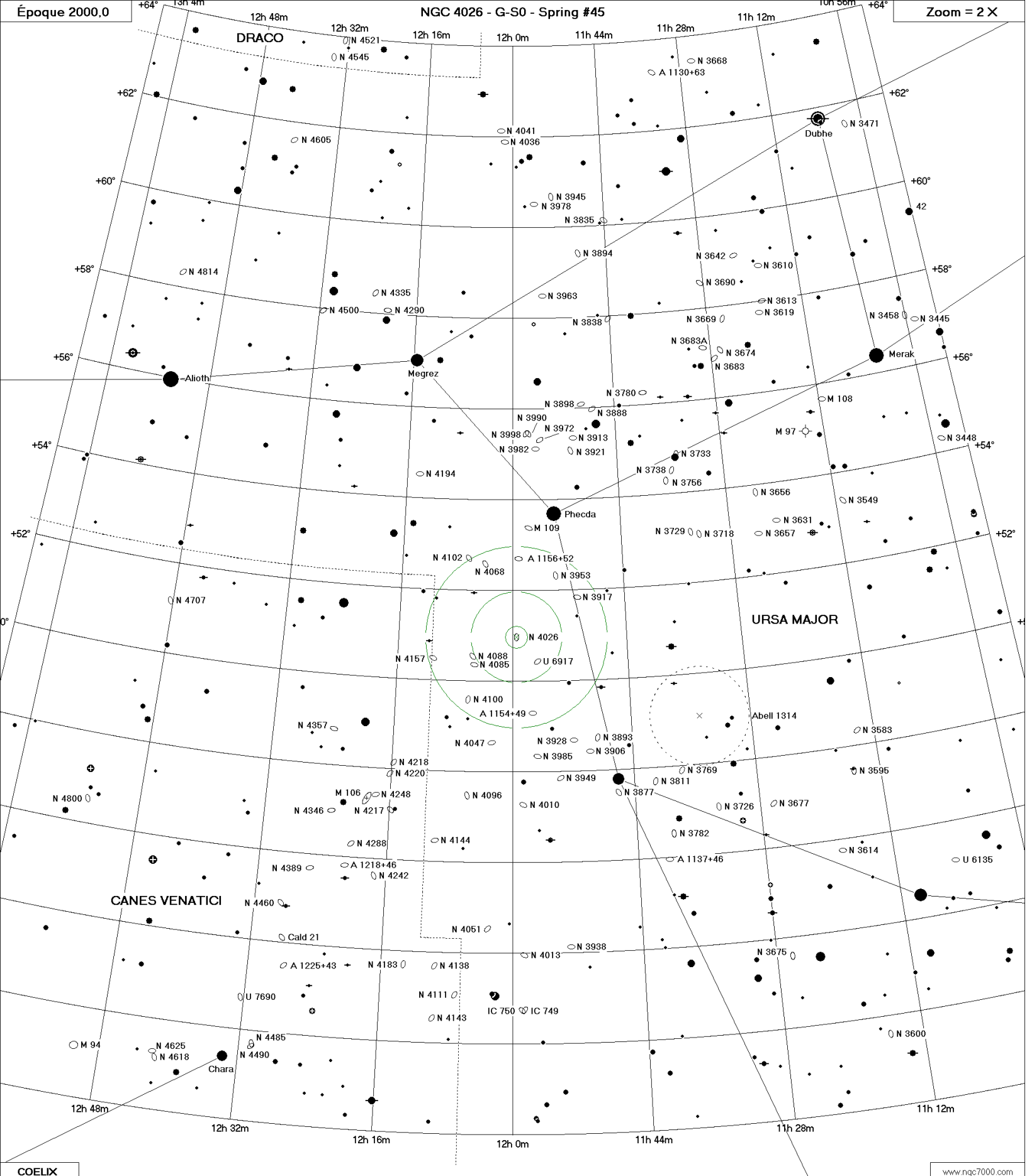

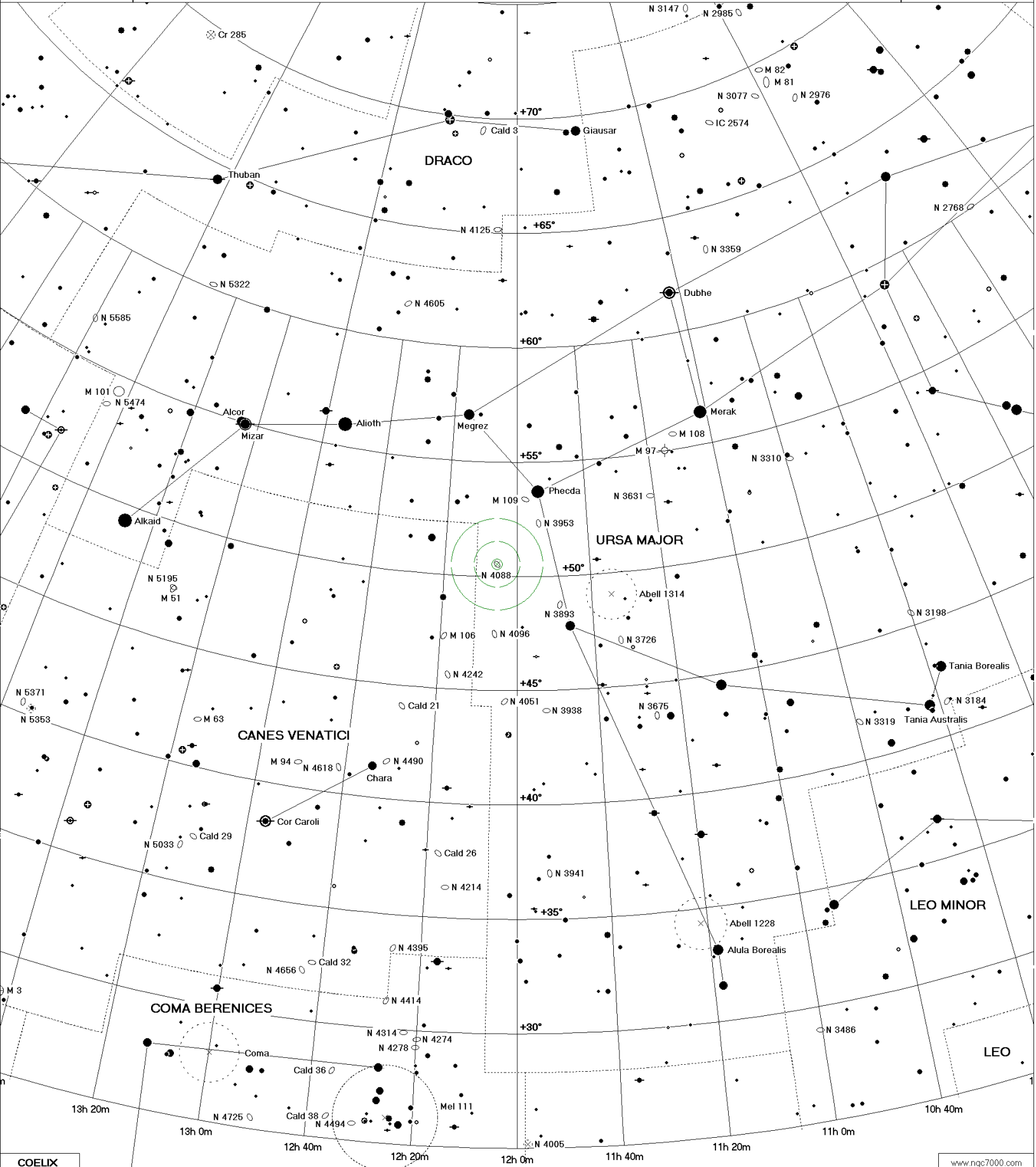

COELIX

www.ngc7000.com

Magnitudes stellaires

-1.5 -1.0 -0.5 0.0 0.5 1.0 1.5 2.0 2.5 3.0 3.5 4.0 4.5 5.0 5.5 6.0 6.5 7.0

Écliptique 240°	Amas stellaires ouverts < 22.3°	Amas globulaires < 19.5°	Nébuleuses planétaires < 16.7°	Nébuleuses diffuses < 22.3°	Nébuleuses obscures < 22.3°	Galaxies < 19.5°	Quasars 3C 273.0	Étoiles doubles ou multiples 	
Équateur galactique 324°	Amas de galaxies Abell 179	Étoiles variables YY AY RR V1149							

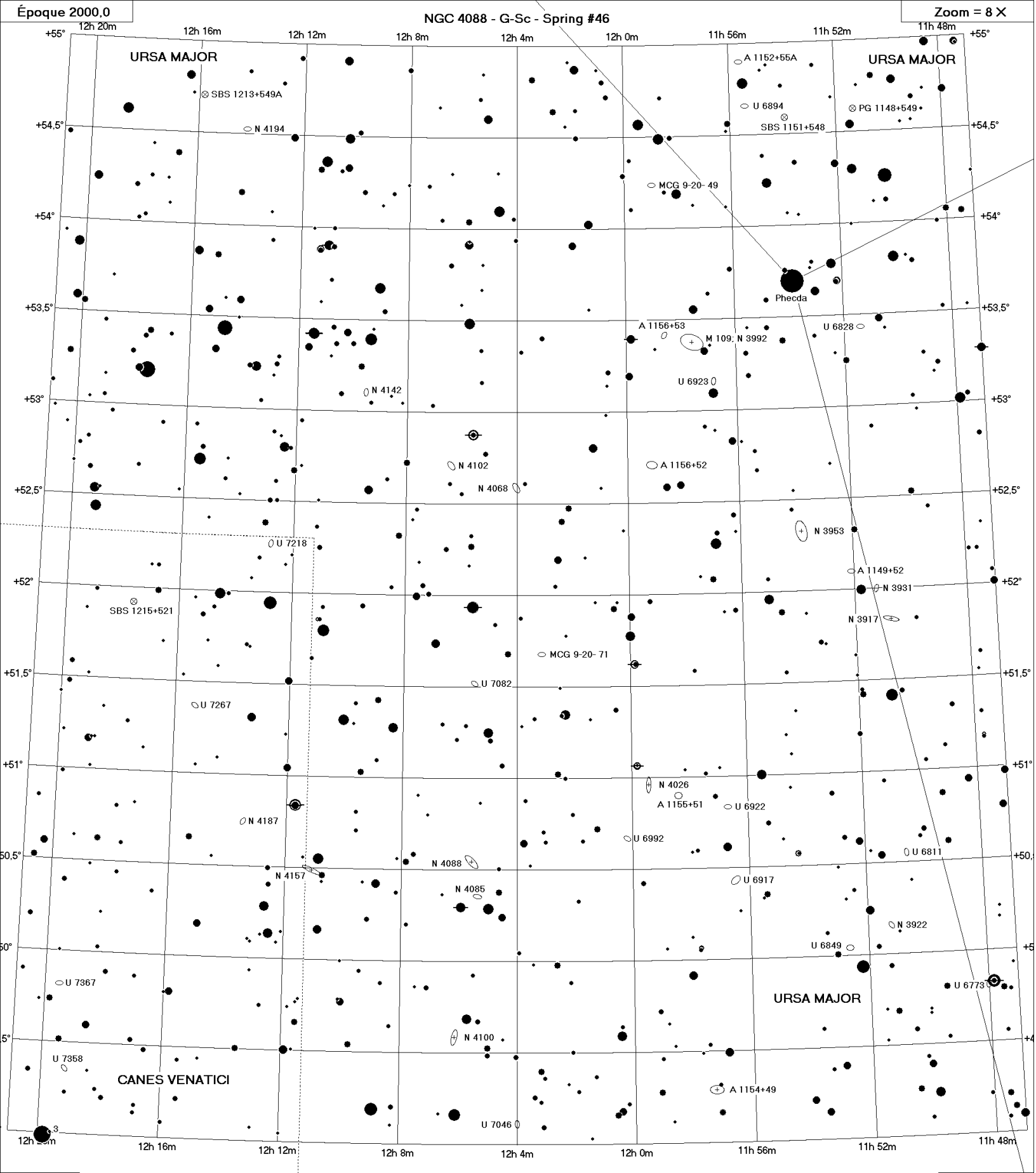

Magnitudes stellaires

0.5 1.0 1.5 2.0 2.5 3.0 3.5 4.0 4.5 5.0 5.5 6.0 6.5 7.0 7.5 8.0 8.5 9.0 9.5 10.0 10.5 11.0 11.5 12.0

<p>Écliptique 240°</p>	<p>Amas stellaires ouverts</p> <p>⊗ < 2.8'</p>	<p>Amas globulaires</p> <p>⊕ < 2.4'</p>	<p>Nébuleuses planétaires</p> <p>⊖ < 2.1'</p>	<p>Nébuleuses diffuses</p> <p>⊖ < 2.8'</p>	<p>Nébuleuses obscures</p> <p>⊖ < 2.8'</p>	<p>Galaxies</p> <p>⊖ < 2.4'</p>	<p>Quasars</p> <p>⊗ 3C 273.0</p>	<p>Étoiles doubles ou multiples</p>
<p>Équateur galactique 324°</p>	<p>Amas de galaxies</p> <p>⊗ Abell 179</p>	<p>Étoiles variables</p> <p>⊕ YY ⊕ AY ⊕ RR ⊕ V1149</p>						

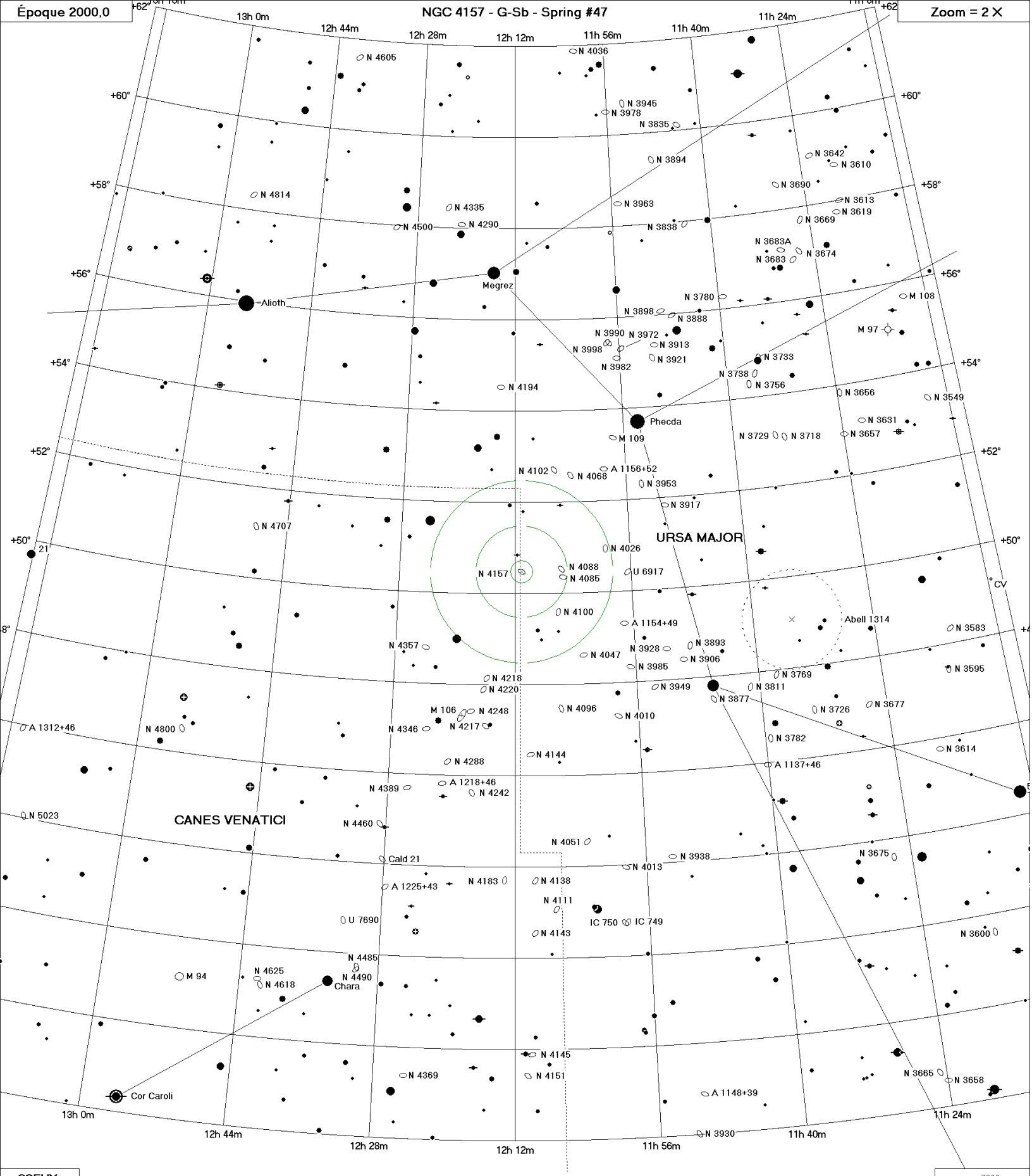

Magnitudes stellaires



<p>Écliptique 240°</p> <p>Équateur galactique 324°</p>	<p>Amas stellaires ouverts</p> <p>⊗ < 11.2°</p>	<p>Amas globulaires</p> <p>⊕ < 9.8°</p>	<p>Nébuleuses planétaires</p> <p>⊖ < 8.4°</p>	<p>Nébuleuses diffuses</p> <p>⊖ < 11.2°</p>	<p>Nébuleuses obscures</p> <p>⊖ < 11.2°</p>	<p>Galaxies</p> <p>⊖ < 9.8°</p>	<p>Quasars</p> <p>⊗ 3C 273.0</p>	<p>Étoiles doubles ou multiples</p> <p>⊕ YY ⊕ AY ⊕ RR ⊖ V1149</p>
							<p>Amas de galaxies</p> <p>⊗ Abell 179</p>	<p>Étoiles variables</p>

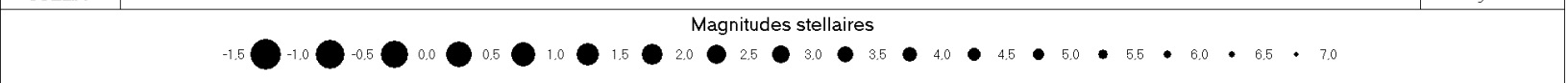
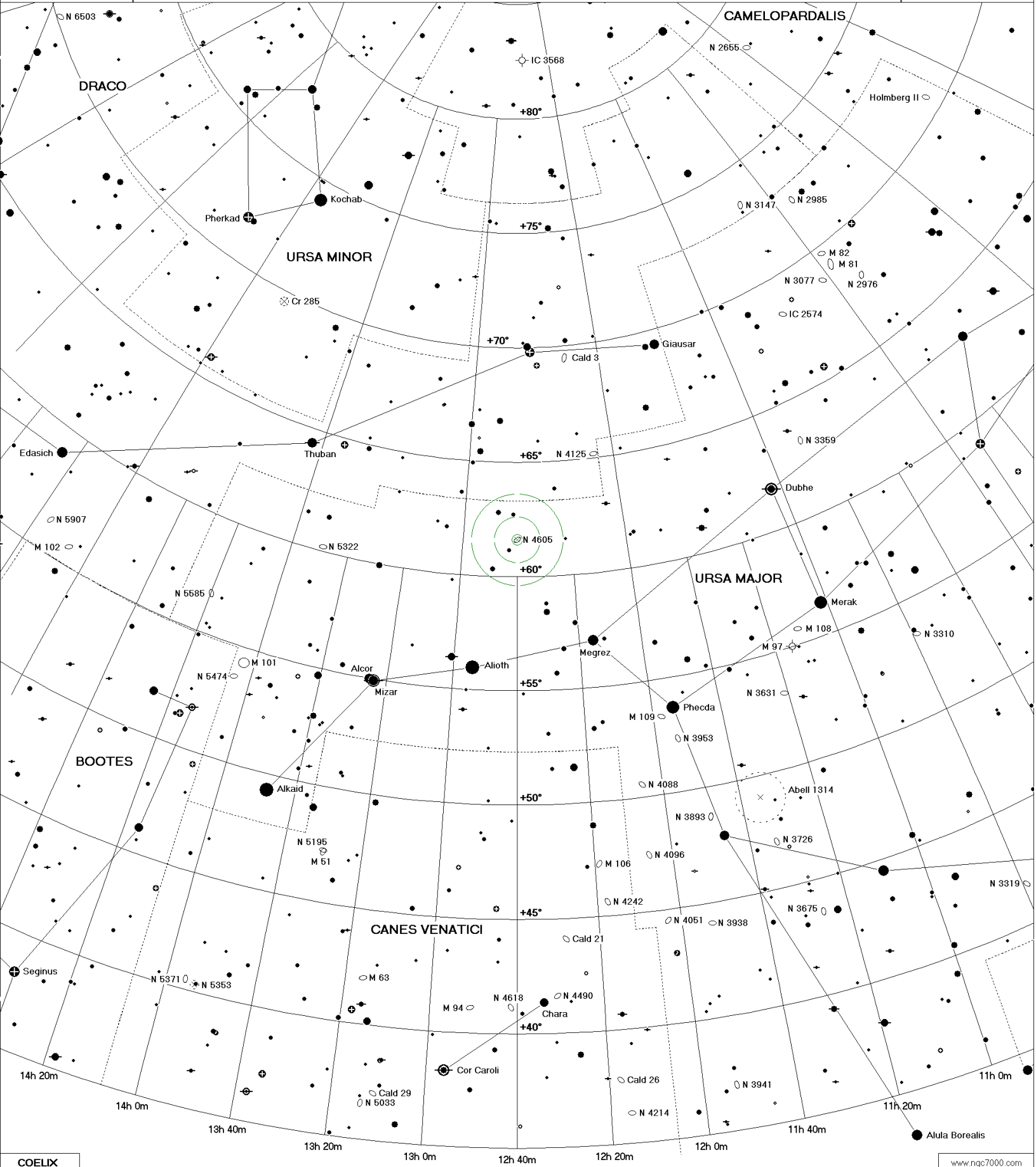

<p>Écliptique 240°</p> <p>Équateur galactique 324°</p>	<p>Amas stellaires ouverts</p> <p>⊗ < 22.3'</p>	<p>Amas globulaires</p> <p>⊕ < 19.5'</p>	<p>Nébuleuses planétaires</p> <p>⊖ < 16.7'</p>	<p>Nébuleuses diffuses</p> <p>⊕ < 22.3'</p>	<p>Nébuleuses obscures</p> <p>⊕ < 22.3'</p>	<p>Galaxies</p> <p>⊖ < 19.5'</p>	<p>Quasars</p> <p>⊗ 3C 273.0</p>	<p>Étoiles doubles ou multiples</p> <p>⊕ YY ⊕ AY ⊕ RR ⊕ V1149</p>
						<p>Amas de galaxies</p> <p>⊗ Abell 179</p>		

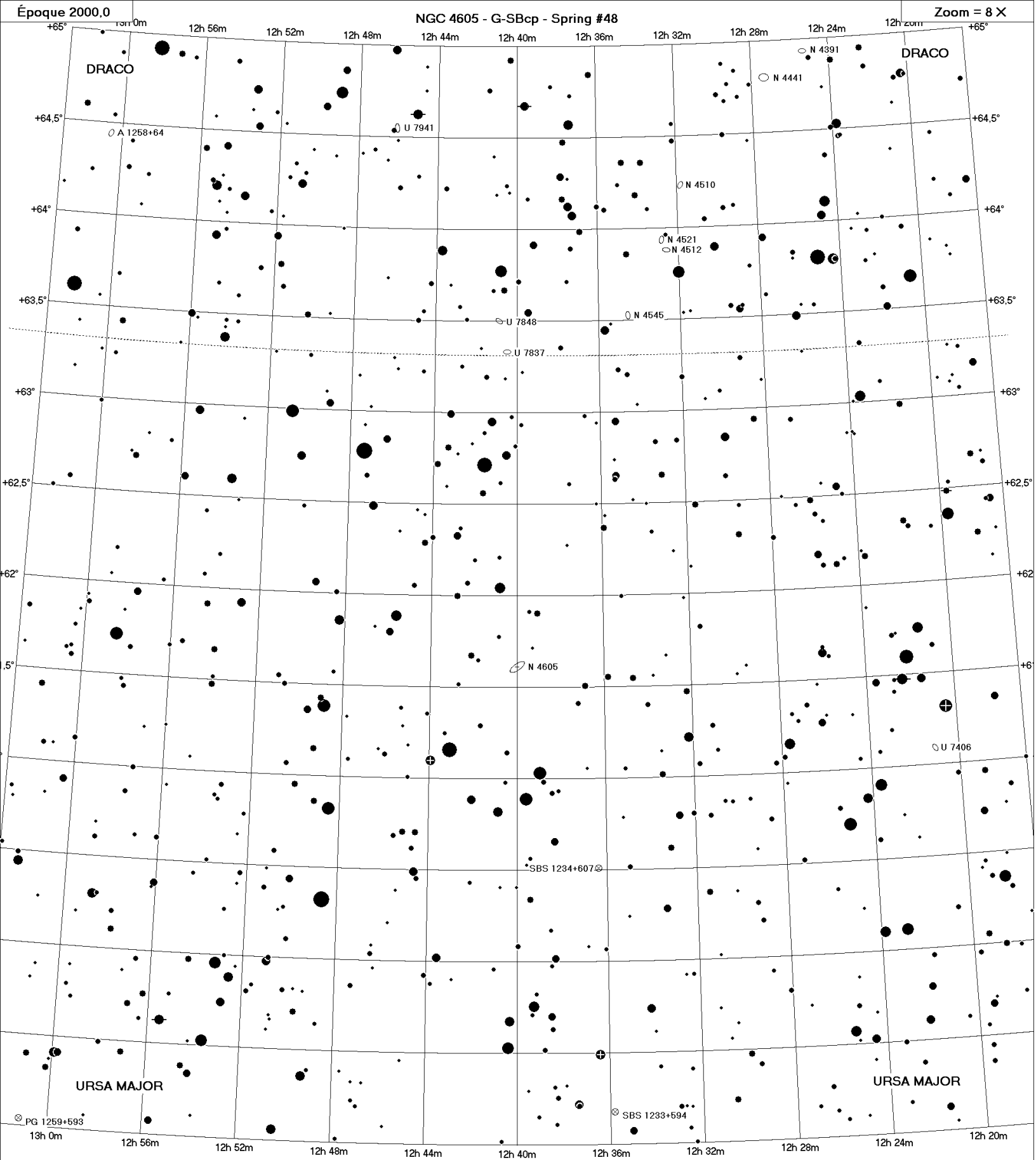

COELIX www.ngc7000.com

Magnitudes stellaires

0.5 1.0 1.5 2.0 2.5 3.0 3.5 4.0 4.5 5.0 5.5 6.0 6.5 7.0 7.5 8.0 8.5 9.0 9.5 10.0 10.5 11.0 11.5 12.0

<p>Écliptique 240°</p> <p>Équateur galactique 324°</p>	<p>Amas stellaires ouverts</p> <p>⊗ < 2.8'</p>	<p>Amas globulaires</p> <p>⊕ < 2.4'</p>	<p>Nébuleuses planétaires</p> <p>⊖ < 2.1'</p>	<p>Nébuleuses diffuses</p> <p>⊕ < 2.8'</p>	<p>Nébuleuses obscurées</p> <p>⊕ < 2.8'</p>	<p>Galaxies</p> <p>⊖ < 2.4'</p>	<p>Quasars</p> <p>⊗ 3C 273.0</p>	<p>Étoiles doubles ou multiples</p>
							<p>Amas de galaxies</p> <p>⊗ Abell 179</p>	<p>Étoiles variables</p> <p>⊕ YY ⊕ AY ⊕ RR ⊕ V1149</p>

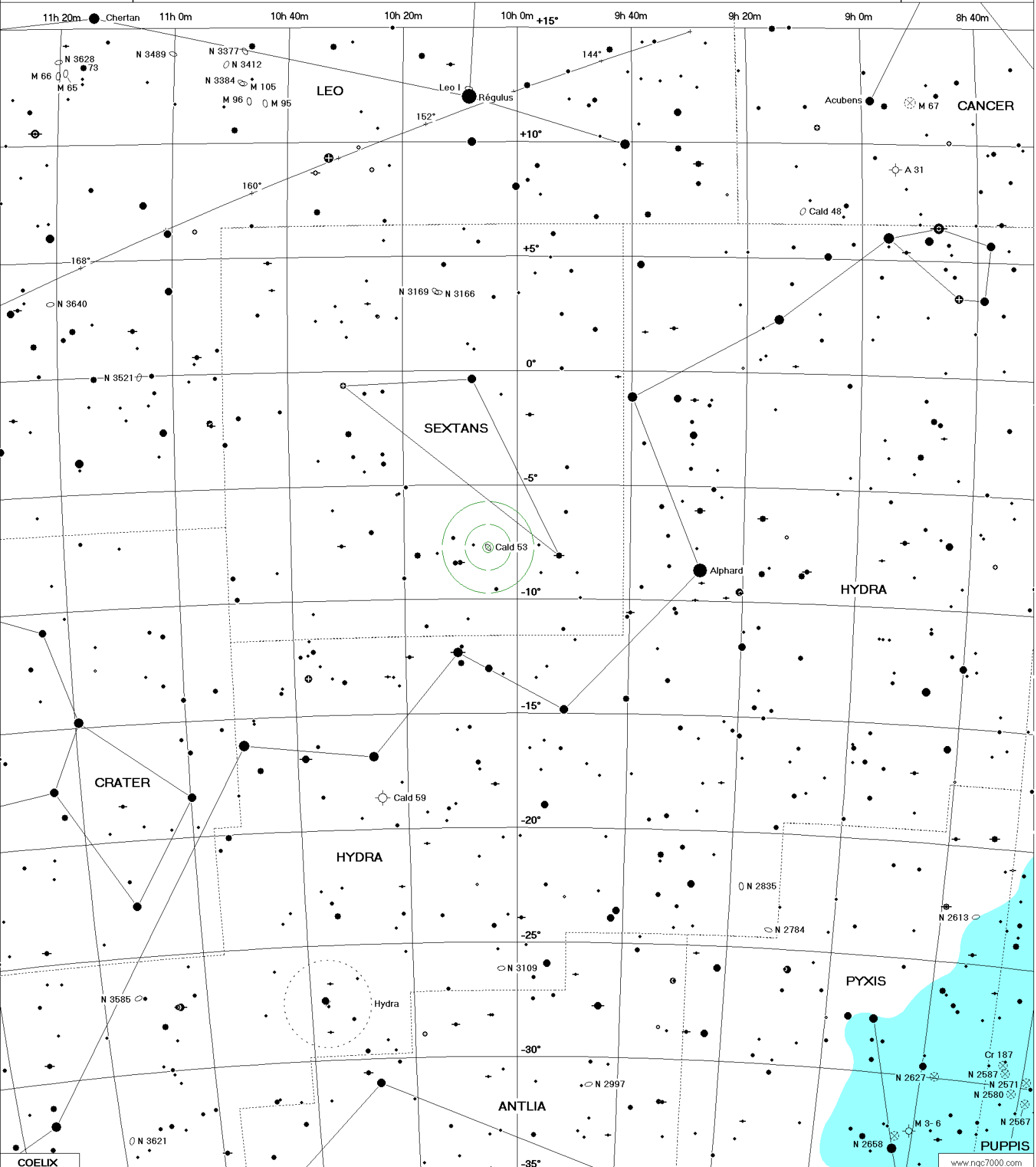

Magnitudes stellaires									
-1.5 ● -1.0 ● -0.5 ● 0.0 ● 0.5 ● 1.0 ● 1.5 ● 2.0 ● 2.5 ● 3.0 ● 3.5 ● 4.0 ● 4.5 ● 5.0 ● 5.5 ● 6.0 ● 6.5 ● 7.0									
Écliptique 240° Équateur galactique 324°	Amas stellaires ouverts ☉ < 22.3'	Amas globulaires ⊕ < 19.5'	Nébuleuses planétaires ⊖ < 16.7'	Nébuleuses diffuses ⬠ < 22.3'	Nébuleuses obscures ⊕ < 22.3'	Galaxies ○ < 19.5'	Quasars ⊗ 3C 273.0	Étoiles doubles ou multiples ● ● ⊕ ⊕	
							Amas de galaxies ⊗ Abell 179	Étoiles variables ⊕ YY ⊕ AY ⊕ RR ○ V1149	

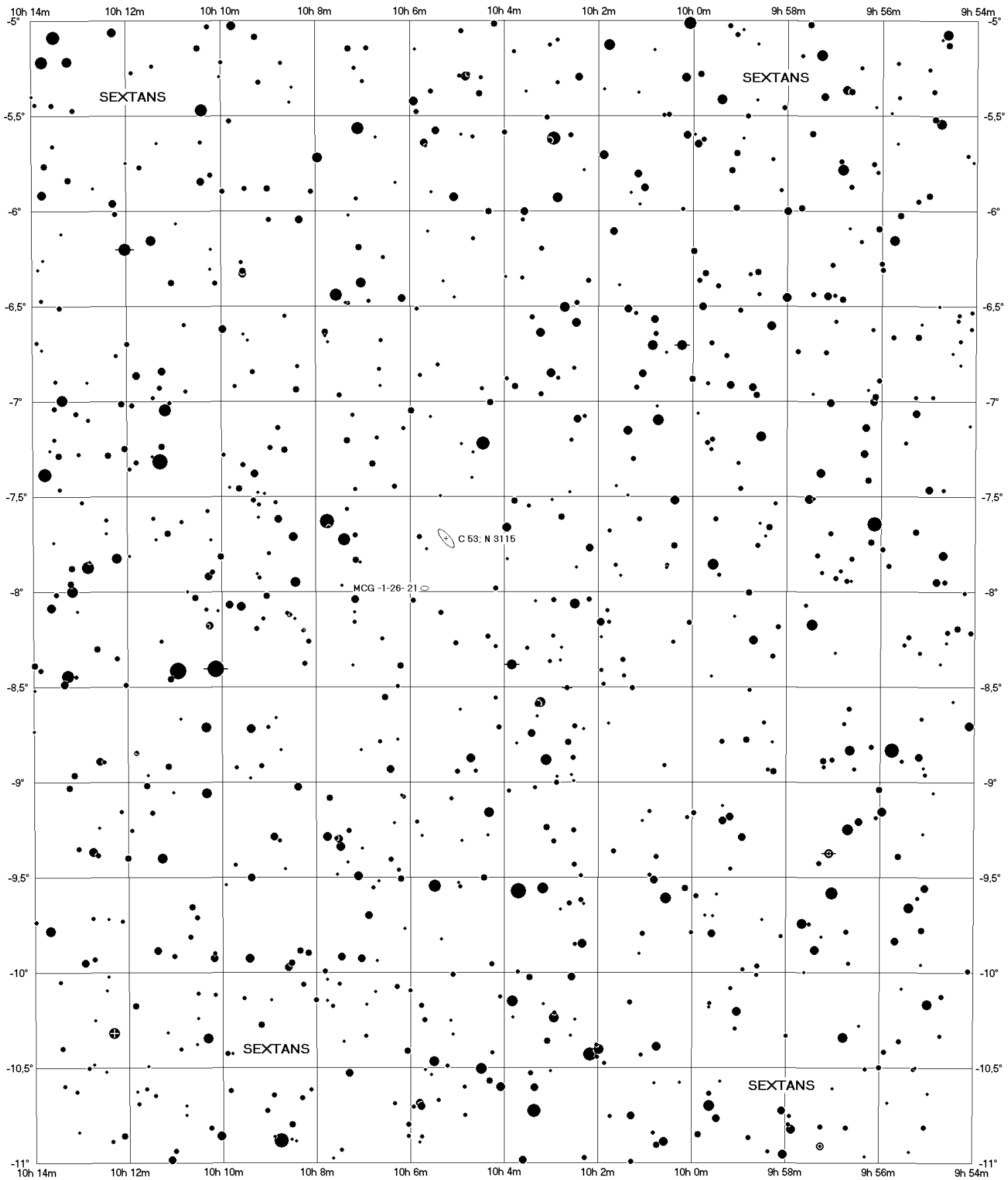

COELIX www.ngc7000.com

Magnitudes stellaires

0.5 1.0 1.5 2.0 2.5 3.0 3.5 4.0 4.5 5.0 5.5 6.0 6.5 7.0 7.5 8.0 8.5 9.0 9.5 10.0 10.5 11.0 11.5 12.0

<p>Écliptique 240°</p> <p>Équateur galactique 324°</p>	<p>Amas stellaires ouverts</p> <p>⊗ < 2.8'</p>	<p>Amas globulaires</p> <p>⊕ < 2.4'</p>	<p>Nébuleuses planétaires</p> <p>⊙ < 2.1'</p>	<p>Nébuleuses diffuses</p> <p>⊕ < 2.8'</p>	<p>Nébuleuses obscures</p> <p>⊕ < 2.8'</p>	<p>Galaxies</p> <p>⊙ < 2.4'</p>	<p>Quasars</p> <p>⊗ 3C 273.0</p>	<p>Étoiles doubles ou multiples</p>
							<p>Amas de galaxies</p> <p>⊗ Abell 179</p>	<p>Étoiles variables</p> <p>⊕ YY ⊕ AY ⊕ RR ⊙ V1149</p>

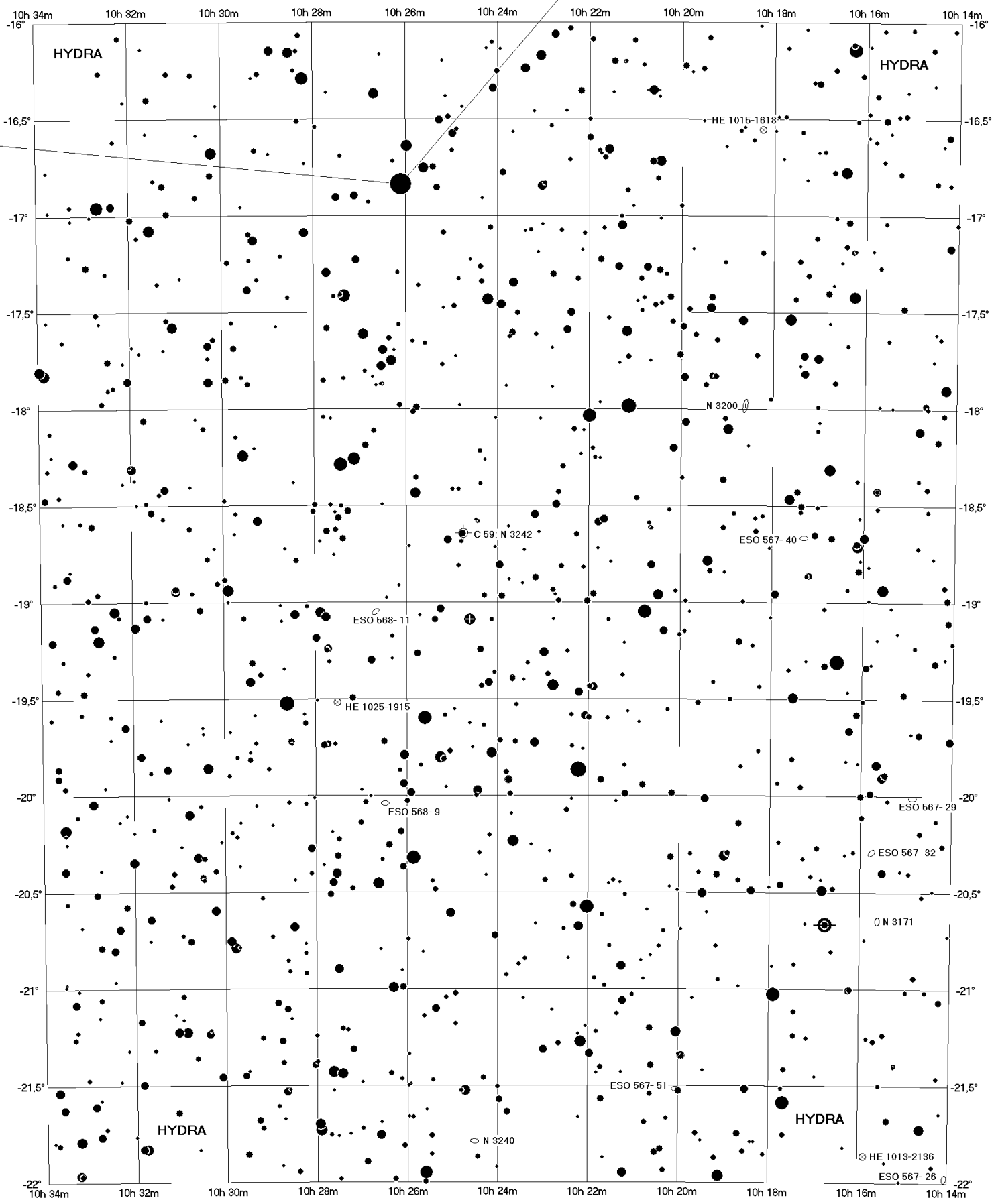

COELIX

www.ngc7000.com

Magnitudes stellaires



<p>Écliptique 240°</p> <p>Équateur galactique 324°</p>	<p>Amas stellaires ouverts</p> <p>⊗ < 2.8'</p>	<p>Amas globulaires</p> <p>⊕ < 2.4'</p>	<p>Nébuleuses planétaires</p> <p>⊖ < 2.1'</p>	<p>Nébuleuses diffuses</p> <p>⊕ < 2.8'</p>	<p>Nébuleuses obscures</p> <p>⊕ < 2.8'</p>	<p>Galaxies</p> <p>⊖ < 2.4'</p>	<p>Quasars</p> <p>⊗ 3C 273.0</p>	<p>Étoiles doubles ou multiples</p> <p>⊕ YY ⊕ AY ⊕ RR ⊖ V1149</p>
							<p>Amas de galaxies</p> <p>⊗ Abell 179</p>	<p>Étoiles variables</p>

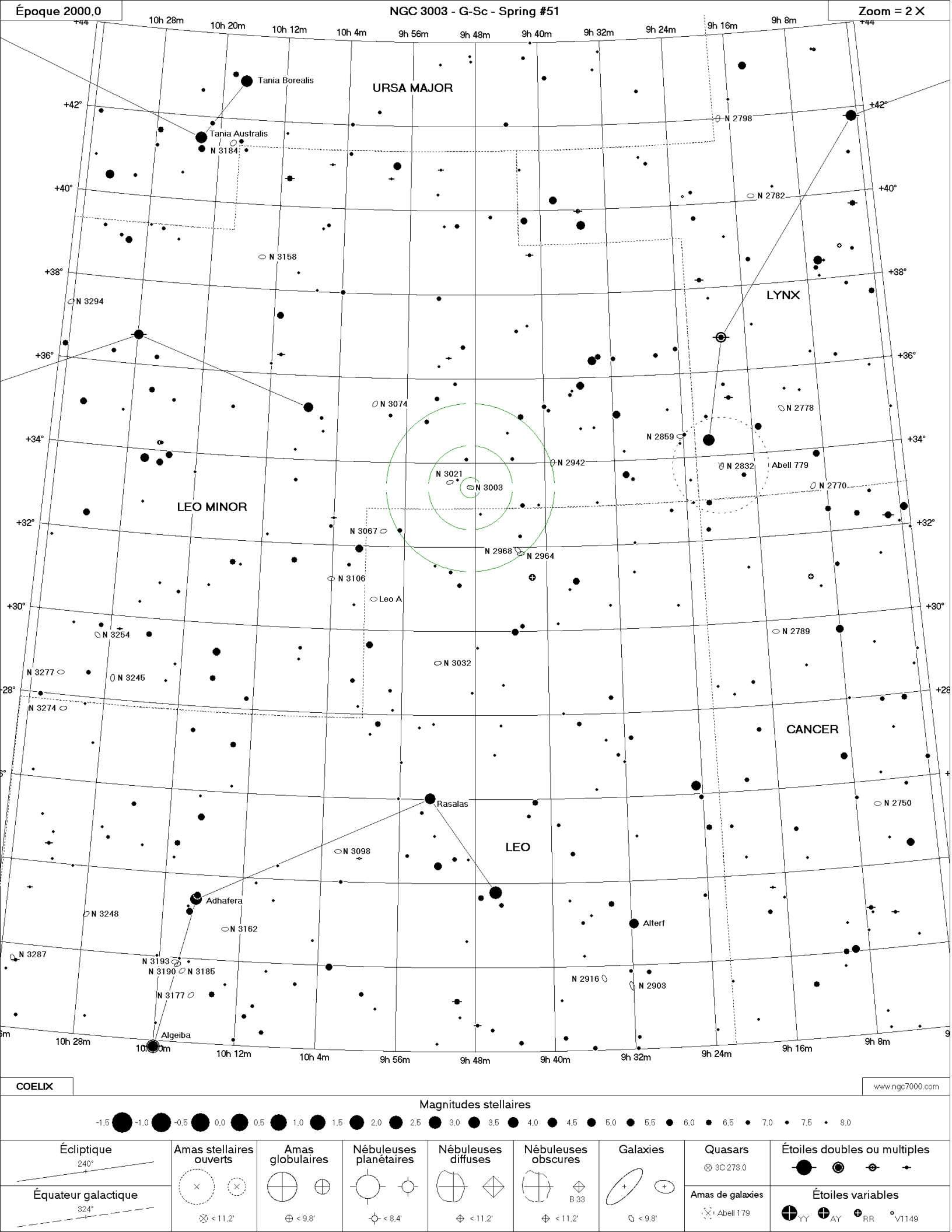

COELIX

www.ngc7000.com

Magnitudes stellaires

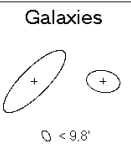
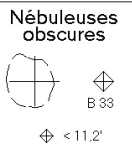
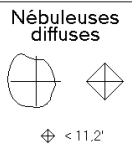
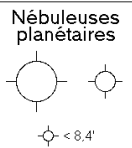
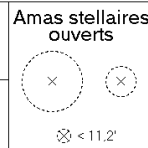
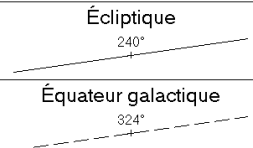

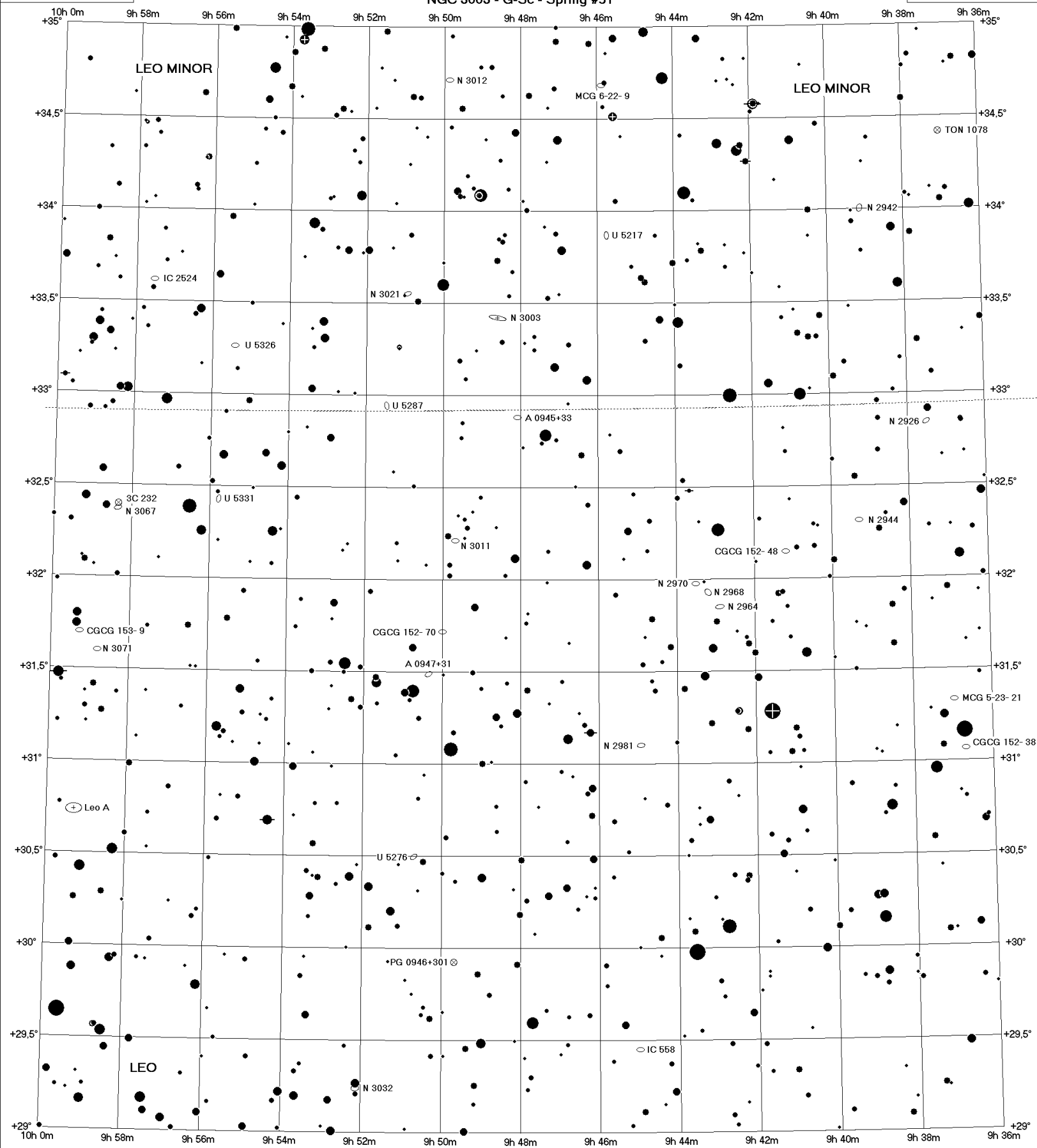

COELIX www.ngc7000.com

Magnitudes stellaires

0.5 1.0 1.5 2.0 2.5 3.0 3.5 4.0 4.5 5.0 5.5 6.0 6.5 7.0 7.5 8.0 8.5 9.0 9.5 10.0 10.5 11.0 11.5 12.0

<p>Écliptique 240°</p>	<p>Amas stellaires ouverts</p> <p>⊗ < 2.8'</p>	<p>Amas globulaires</p> <p>⊕ < 2.4'</p>	<p>Nébuleuses planétaires</p> <p>⊖ < 2.1'</p>	<p>Nébuleuses diffuses</p> <p>⊕ < 2.8'</p>	<p>Nébuleuses obscures</p> <p>⊕ < 2.8'</p>	<p>Galaxies</p> <p>⊖ < 2.4'</p>	<p>Quasars</p> <p>⊗ 3C 273.0</p>	<p>Étoiles doubles ou multiples</p>	
<p>Équateur galactique 324°</p>	<p>Amas de galaxies</p> <p>⊗ Abell 179</p>	<p>Étoiles variables</p> <p>⊕ YY ⊕ AY ⊕ RR ⊕ V1149</p>							

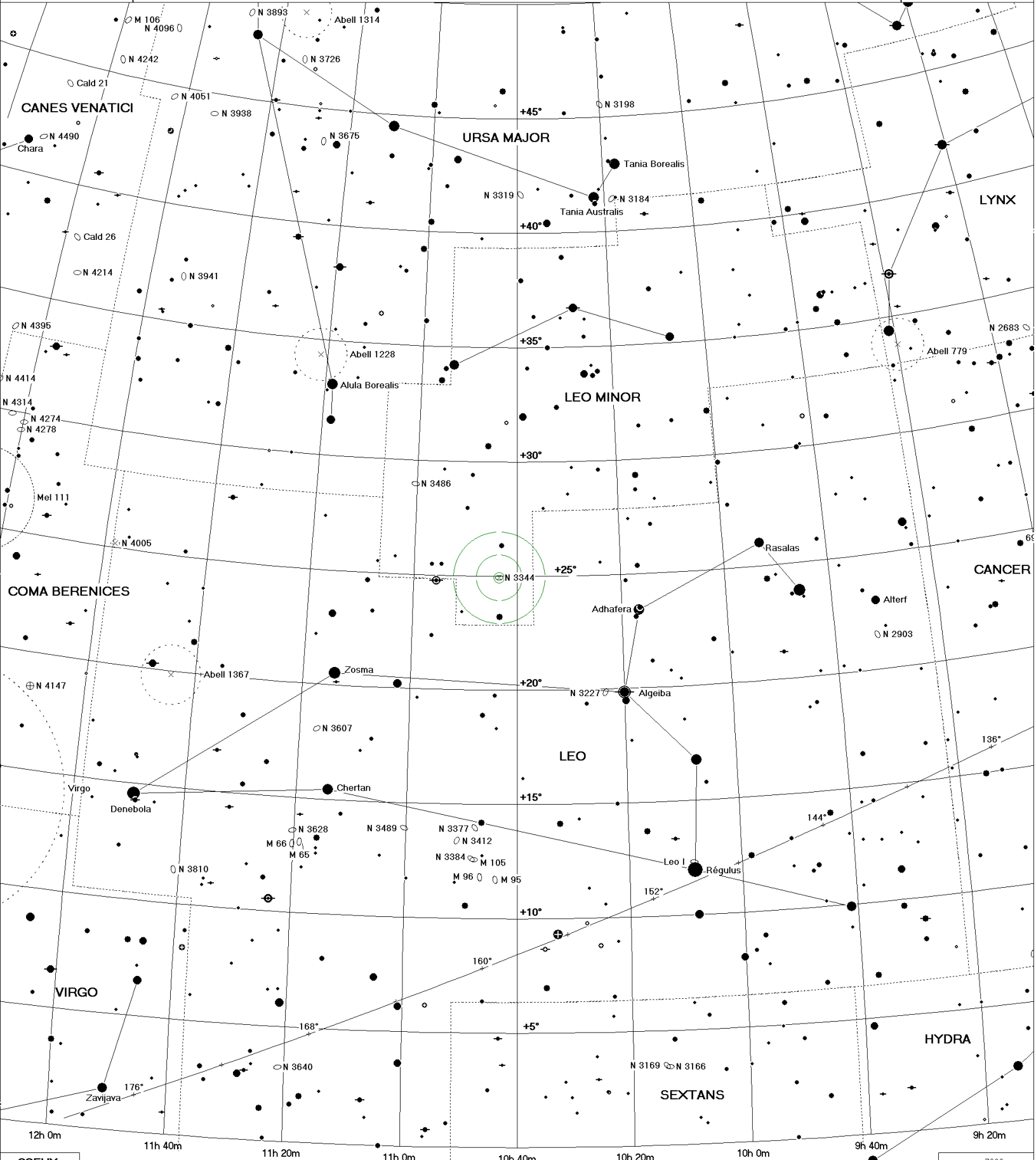

<p>Écliptique 240°</p> <p>Équateur galactique 324°</p>									
<p>Amas stellaires ouverts</p> <p>⊗ < 22.3'</p>	<p>Amas globulaires</p> <p>⊕ < 19.5'</p>	<p>Nébuleuses planétaires</p> <p>⊖ < 16.7'</p>	<p>Nébuleuses diffuses</p> <p>⊕ < 22.3'</p>	<p>Nébuleuses obscures</p> <p>⊕ < 22.3'</p>	<p>Galaxies</p> <p>⊖ < 19.5'</p>	<p>Quasars</p> <p>⊗ 3C 273.0</p>	<p>Étoiles doubles ou multiples</p> <p>⊕ YY ⊕ AY ⊕ RR ⊕ V1149</p>		
<p>Amas de galaxies</p> <p>⊗ Abell 179</p>						<p>Étoiles variables</p>			

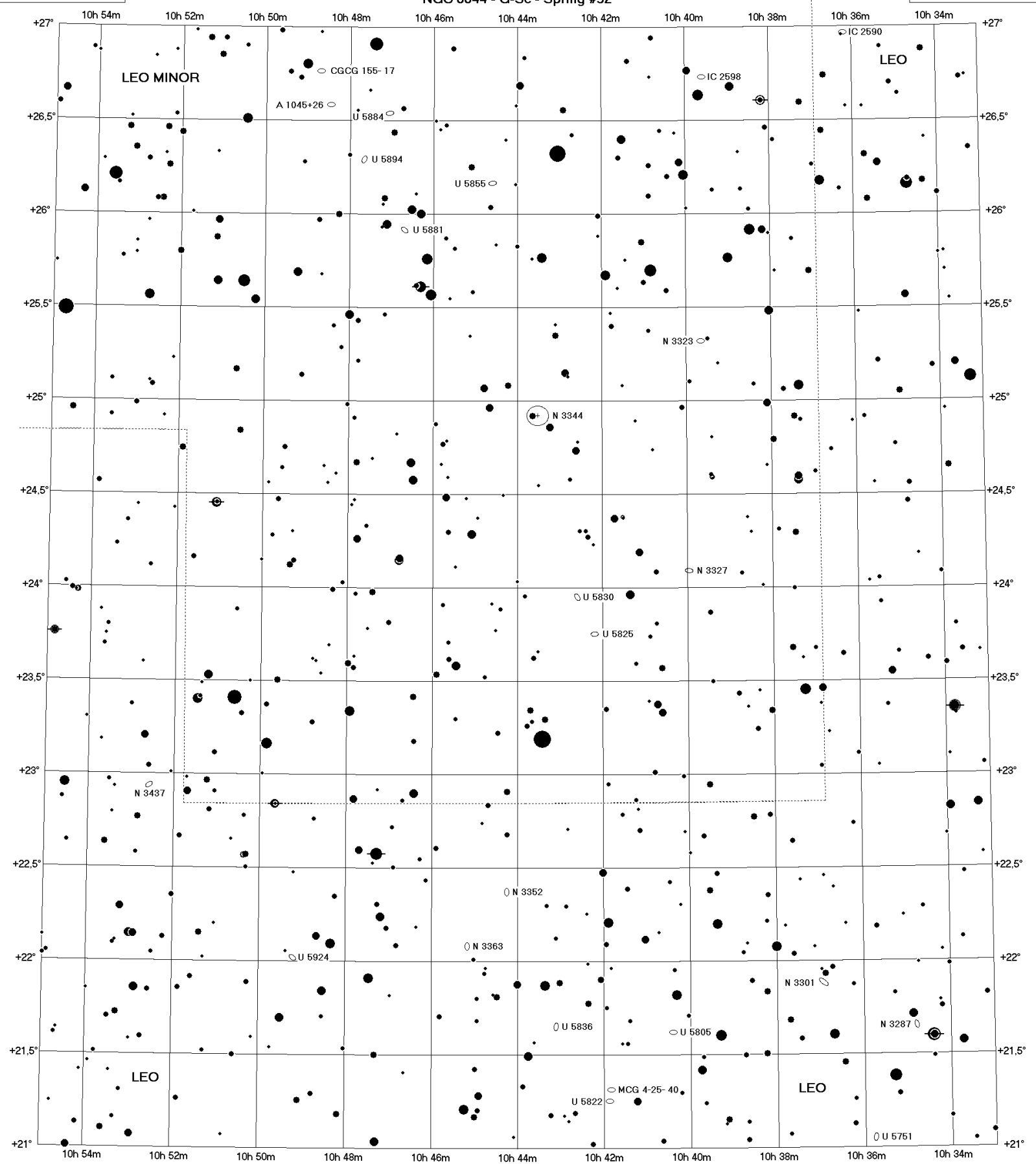

COELIX www.ngc7000.com

Magnitudes stellaires

0.5 1.0 1.5 2.0 2.5 3.0 3.5 4.0 4.5 5.0 5.5 6.0 6.5 7.0 7.5 8.0 8.5 9.0 9.5 10.0 10.5 11.0 11.5 12.0

<p>Écliptique 240°</p> <p>Équateur galactique 324°</p>	<p>Amas stellaires ouverts</p> <p>⊗ < 2.8'</p>	<p>Amas globulaires</p> <p>⊕ < 2.4'</p>	<p>Nébuleuses planétaires</p> <p>⊖ < 2.1'</p>	<p>Nébuleuses diffuses</p> <p>⊖ < 2.8'</p>	<p>Nébuleuses obscures</p> <p>⊖ < 2.8'</p>	<p>Galaxies</p> <p>⊖ < 2.4'</p>	<p>Quasars</p> <p>⊗ 3C 273.0</p>	<p>Étoiles doubles ou multiples</p>
							<p>Amas de galaxies</p> <p>⊗ Abell 179</p>	<p>Étoiles variables</p> <p>⊕ YY ⊕ AY ⊕ RR ⊖ V1149</p>

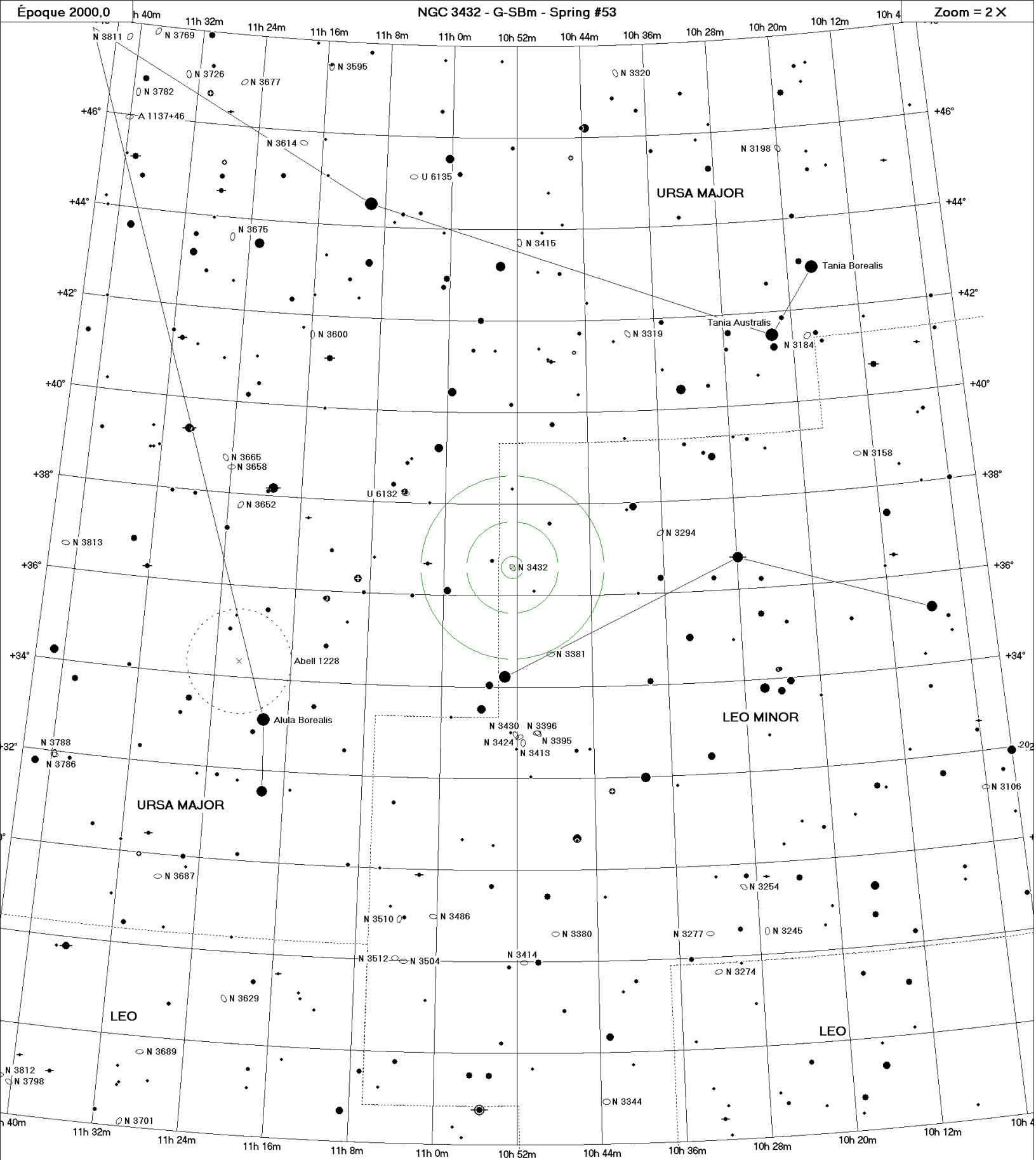

COELIX www.ngc7000.com

Magnitudes stellaires

-1.5 ● -1.0 ● -0.5 ● 0.0 ● 0.5 ● 1.0 ● 1.5 ● 2.0 ● 2.5 ● 3.0 ● 3.5 ● 4.0 ● 4.5 ● 5.0 ● 5.5 ● 6.0 ● 6.5 ● 7.0 ● 7.5 ● 8.0

<p>Écliptique 240°</p> <p>Équateur galactique 324°</p>	<p>Amas stellaires ouverts</p> <p>⊗ < 11.2'</p>	<p>Amas globulaires</p> <p>⊕ < 9.8'</p>	<p>Nébuleuses planétaires</p> <p>⊖ < 8.4'</p>	<p>Nébuleuses diffuses</p> <p>⊖ < 11.2'</p>	<p>Nébuleuses obscures</p> <p>⊖ < 11.2'</p>	<p>Galaxies</p> <p>⊖ < 9.8'</p>	<p>Quasars</p> <p>⊗ 3C 273.0</p> <p>Amas de galaxies</p> <p>⊗ Abell 179</p>	<p>Étoiles doubles ou multiples</p> <p>● ● ⊕ ⊕</p> <p>Étoiles variables</p> <p>⊕ YY ⊕ AY ⊕ RR ⊕ V1149</p>
--	--	--	--	--	--	------------------------------------	---	---

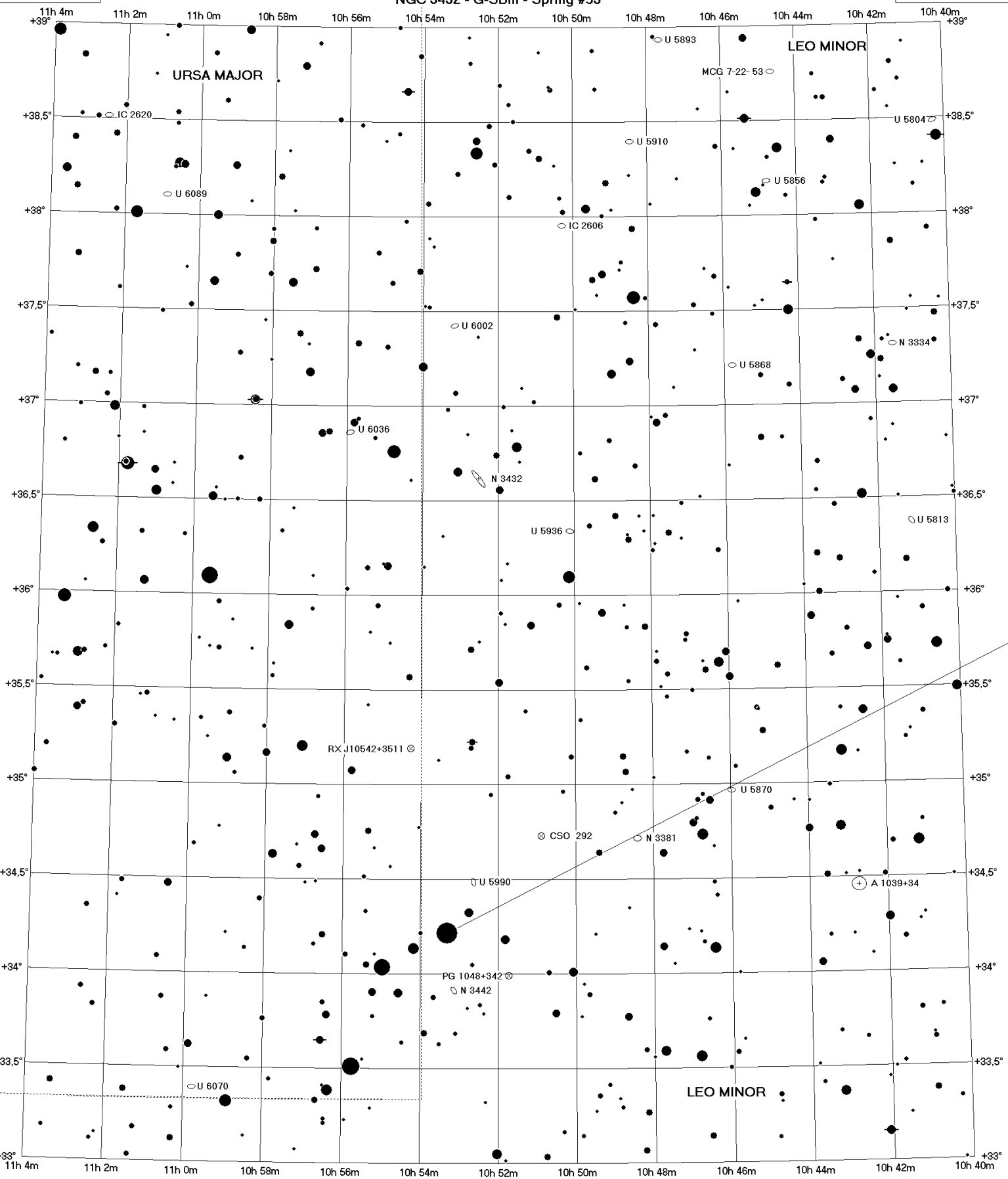

COELIX www.ngc7000.com

Magnitudes stellaires

0.5 1.0 1.5 2.0 2.5 3.0 3.5 4.0 4.5 5.0 5.5 6.0 6.5 7.0 7.5 8.0 8.5 9.0 9.5 10.0 10.5 11.0 11.5 12.0

<p>Écliptique 240°</p> <p>Équateur galactique 324°</p>	<p>Amas stellaires ouverts</p> <p>⊗ < 2.8'</p>	<p>Amas globulaires</p> <p>⊕ < 2.4'</p>	<p>Nébuleuses planétaires</p> <p>⊖ < 2.1'</p>	<p>Nébuleuses diffuses</p> <p>⊖ < 2.8'</p>	<p>Nébuleuses obscures</p> <p>⊖ < 2.8'</p>	<p>Galaxies</p> <p>⊖ < 2.4'</p>	<p>Quasars</p> <p>⊗ 3C 273.0</p>	<p>Étoiles doubles ou multiples</p>
							<p>Amas de galaxies</p> <p>⊗ Abell 179</p>	<p>Étoiles variables</p> <p>⊕ YY ⊕ AY ⊕ RR ⊖ V1149</p>

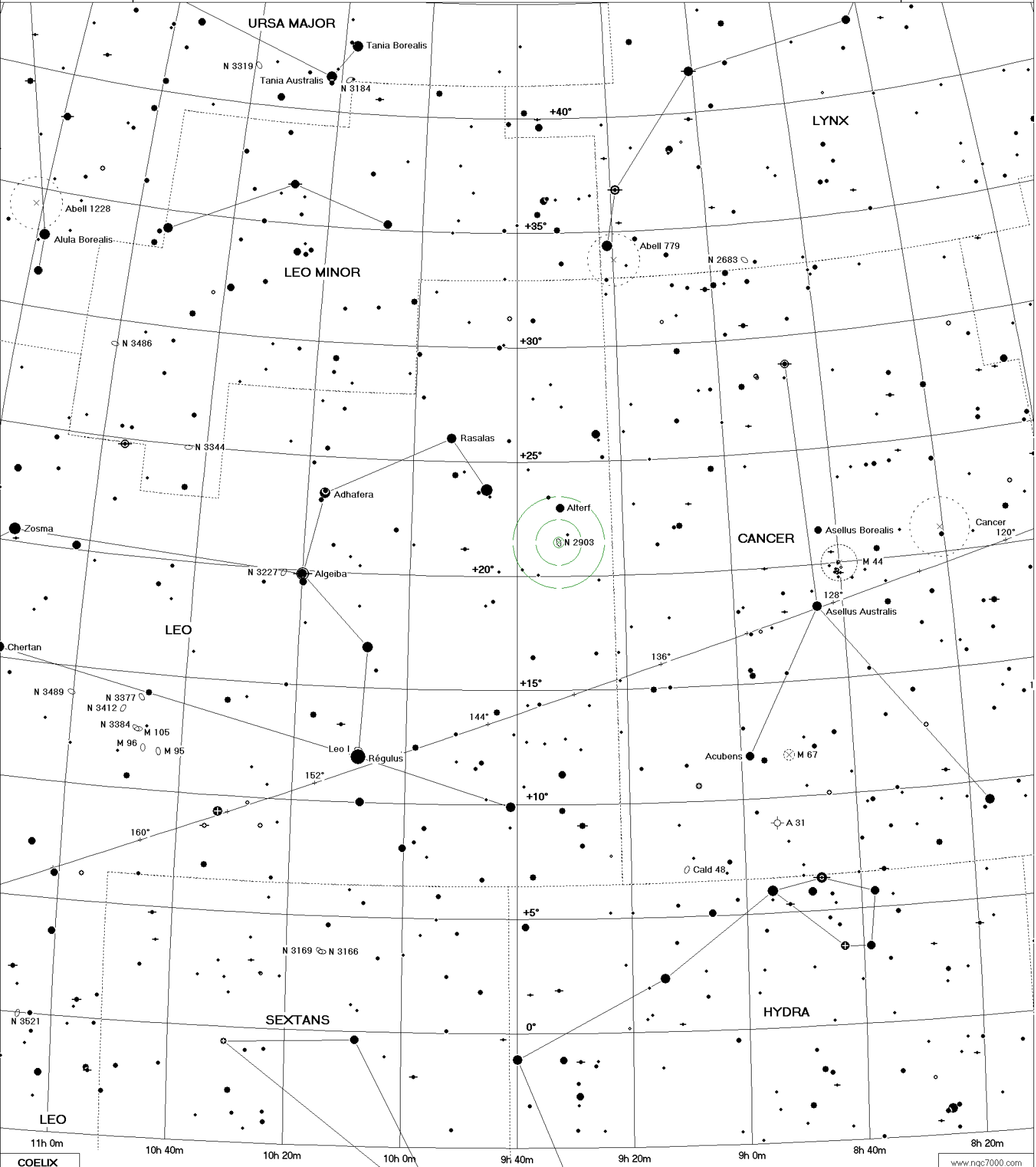

<p>Magnitudes stellaires</p> <p>-1.5 ● -1.0 ● -0.5 ● 0.0 ● 0.5 ● 1.0 ● 1.5 ● 2.0 ● 2.5 ● 3.0 ● 3.5 ● 4.0 ● 4.5 ● 5.0 ● 5.5 ● 6.0 ● 6.5 ● 7.0</p>										
<p>Écliptique 240°</p> <p>Équateur galactique 324°</p>	<p>Amas stellaires ouverts</p> <p>⊗ < 22.3'</p>	<p>Amas globulaires</p> <p>⊕ < 19.5'</p>	<p>Nébuleuses planétaires</p> <p>⊖ < 16.7'</p>	<p>Nébuleuses diffuses</p> <p>⊕ < 22.3'</p>	<p>Nébuleuses obscures</p> <p>⊕ < 22.3'</p>	<p>Galaxies</p> <p>⊖ < 19.5'</p>	<p>Quasars</p> <p>⊗ 3C 273.0</p>	<p>Étoiles doubles ou multiples</p> <p>⊕ YY ⊕ AY ⊕ RR ⊕ V1149</p>	<p>Amas de galaxies</p> <p>⊗ Abell 179</p>	<p>Étoiles variables</p>

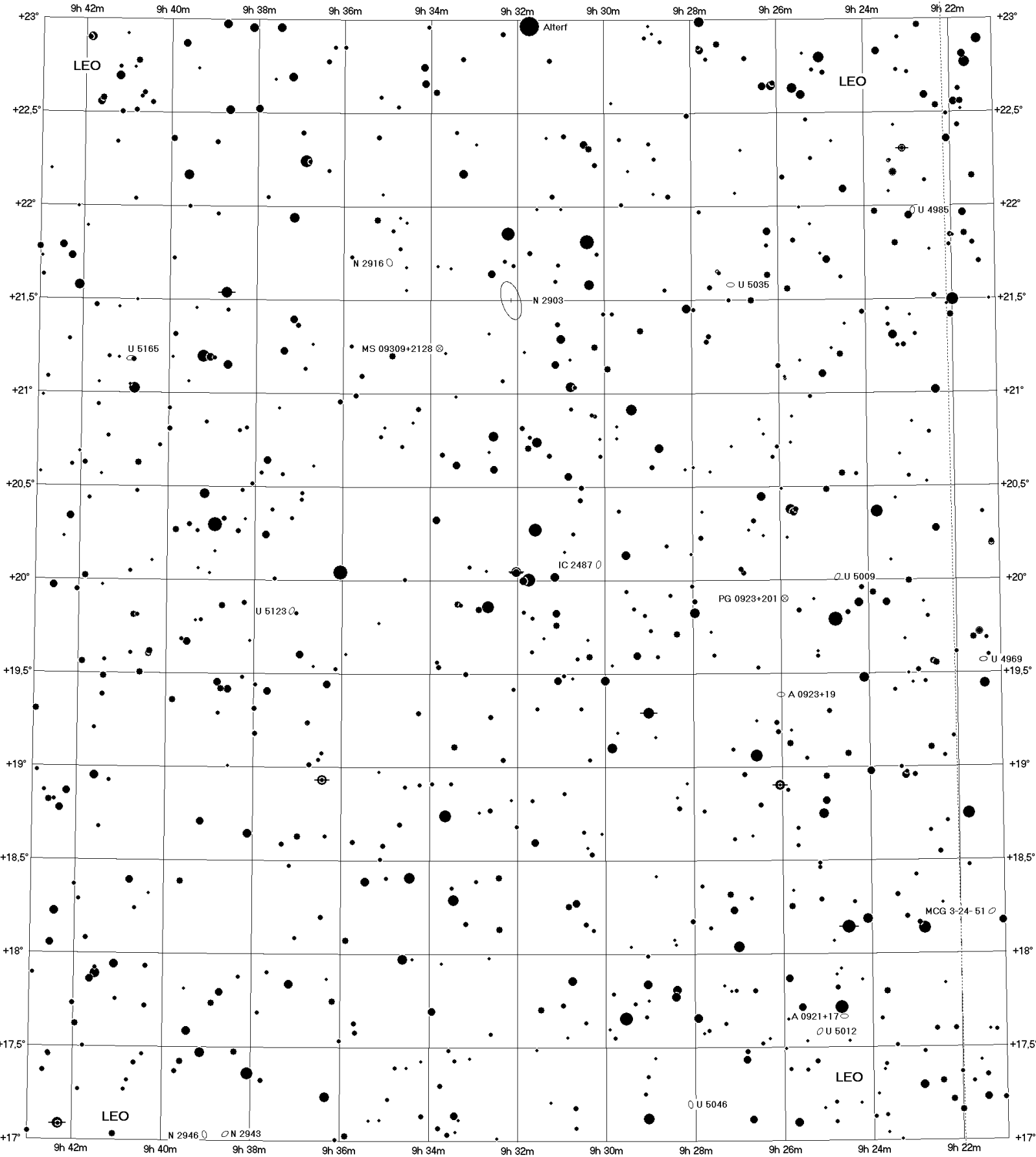

COELIX www.ngc7000.com

Magnitudes stellaires

0.5 1.0 1.5 2.0 2.5 3.0 3.5 4.0 4.5 5.0 5.5 6.0 6.5 7.0 7.5 8.0 8.5 9.0 9.5 10.0 10.5 11.0 11.5 12.0

<p>Écliptique 240°</p> <p>Équateur galactique 324°</p>	<p>Amas stellaires ouverts</p> <p>⊗ < 2.8'</p>	<p>Amas globulaires</p> <p>⊕ < 2.4'</p>	<p>Nébuleuses planétaires</p> <p>⊖ < 2.1'</p>	<p>Nébuleuses diffuses</p> <p>⊕ < 2.8'</p>	<p>Nébuleuses obscures</p> <p>⊕ < 2.8'</p>	<p>Galaxies</p> <p>⊖ < 2.4'</p>	<p>Quasars</p> <p>⊗ 3C 273.0</p>	<p>Étoiles doubles ou multiples</p>
							<p>Amas de galaxies</p> <p>⊗ Abell 179</p>	<p>Étoiles variables</p> <p>⊕ YY ⊕ AY ⊕ RR ⊖ V1149</p>

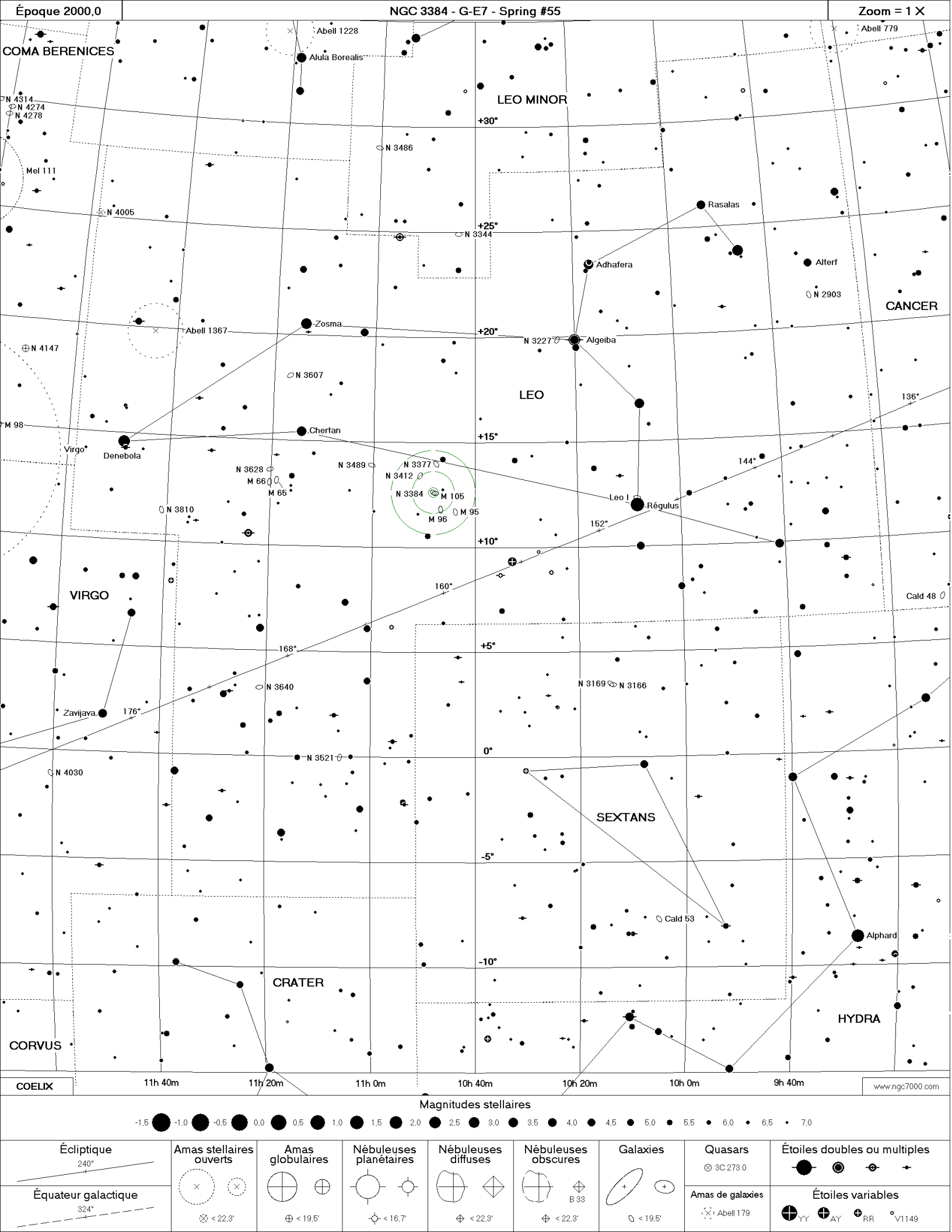

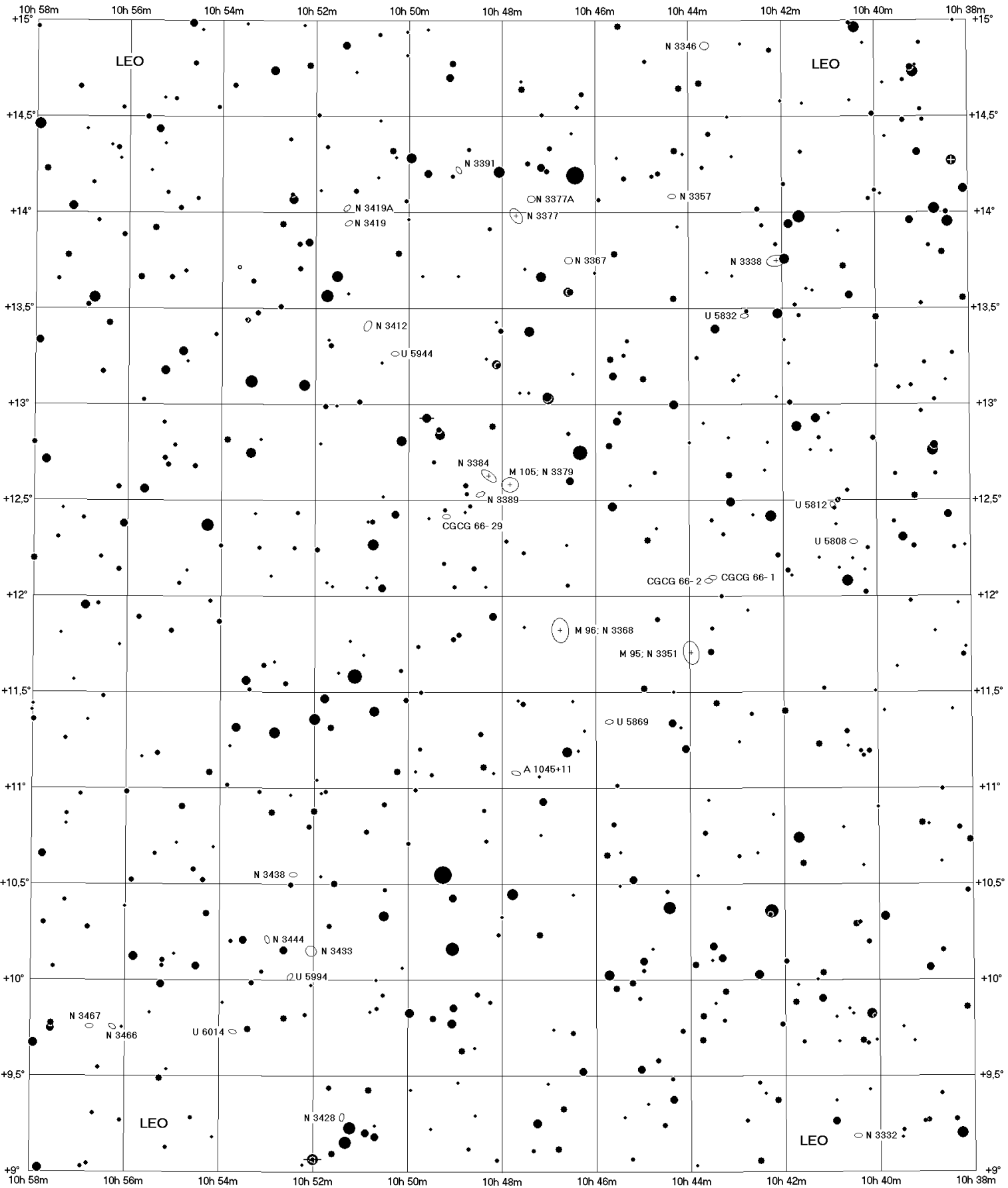

COELIX

www.ngc7000.com

Magnitudes stellaires

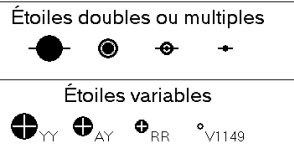
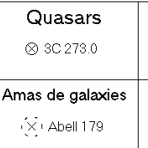
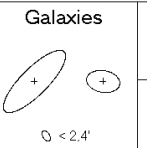
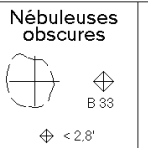
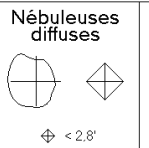
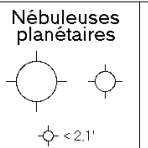
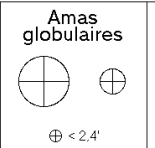
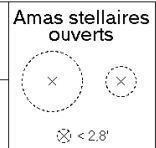
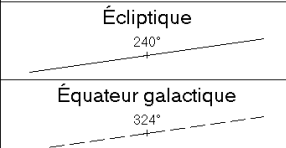

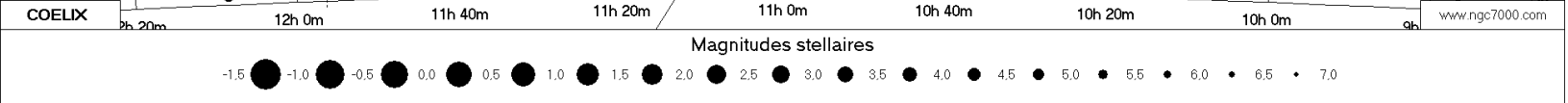
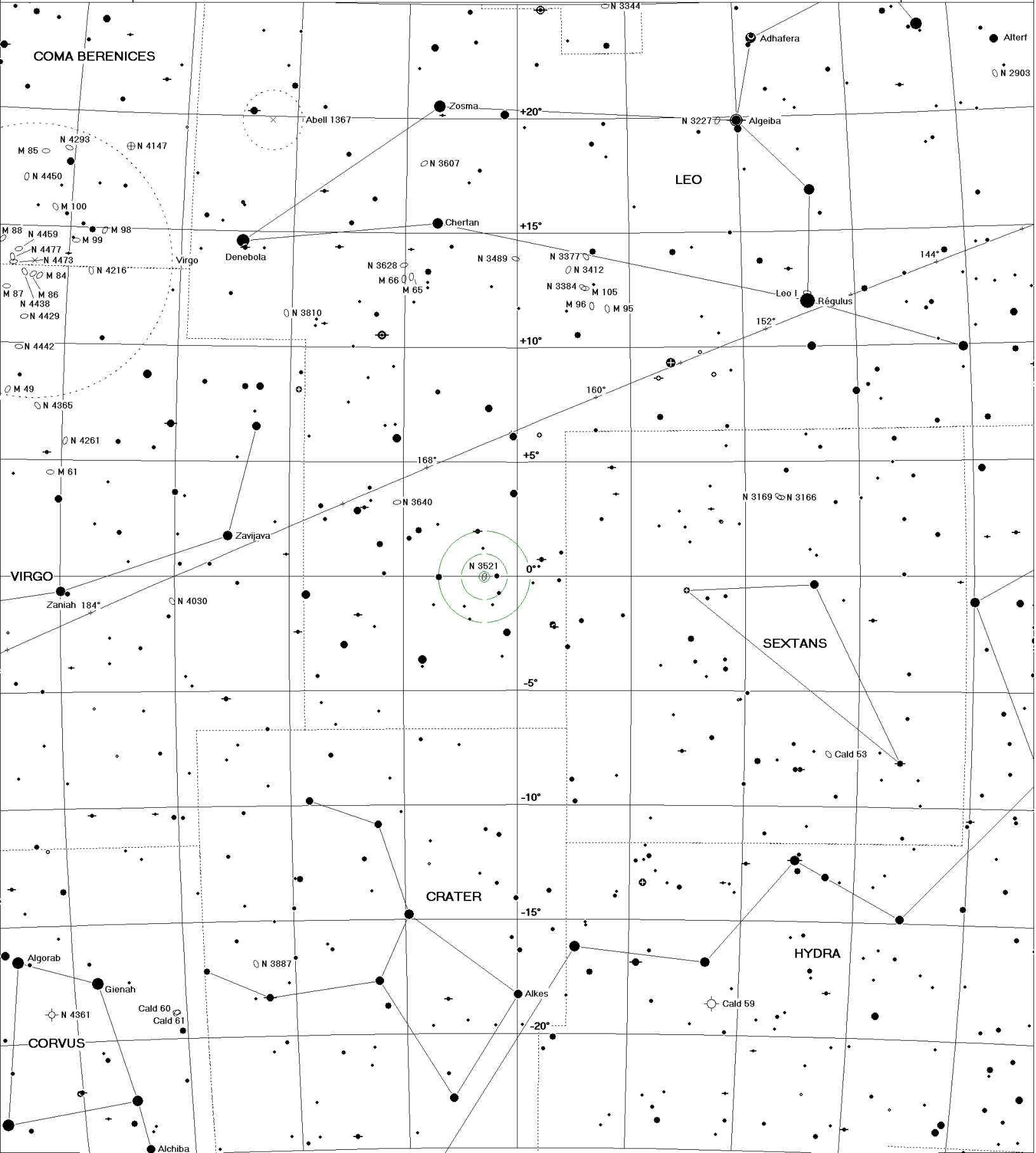

<p>Écliptique 240°</p> <p>Équateur galactique 324°</p>	<p>Amas stellaires ouverts</p> <p>⊗ < 22.3'</p>	<p>Amas globulaires</p> <p>⊕ < 19.5'</p>	<p>Nébuleuses planétaires</p> <p>⊖ < 16.7'</p>	<p>Nébuleuses diffuses</p> <p>⊖ < 22.3'</p>	<p>Nébuleuses obscures</p> <p>⊖ < 22.3'</p>	<p>Galaxies</p> <p>⊖ < 19.5'</p>	<p>Quasars</p> <p>⊗ 3C 273.0</p>	<p>Étoiles doubles ou multiples</p> <p>⊕ YY ⊕ AY ⊕ RR ⊕ V1149</p>
							<p>Amas de galaxies</p> <p>⊗ Abell 179</p>	

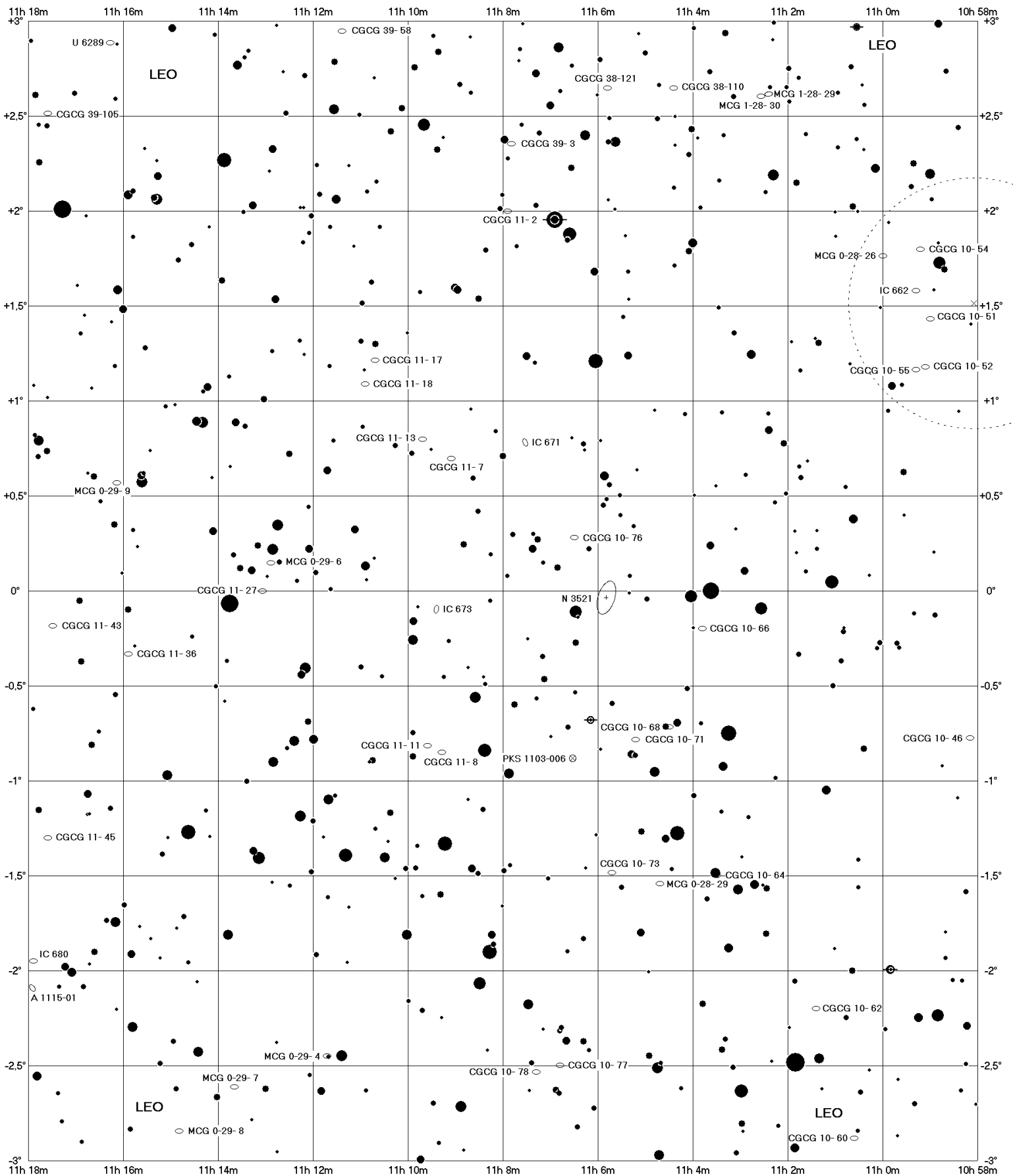

COELIX www.ngc7000.com

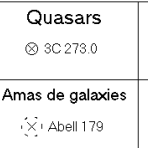
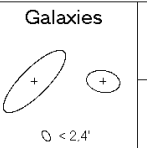
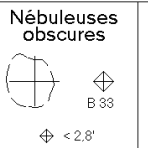
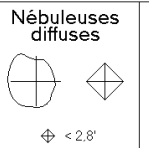
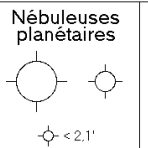
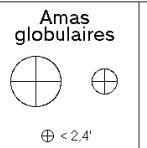
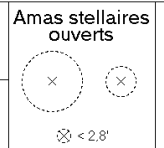
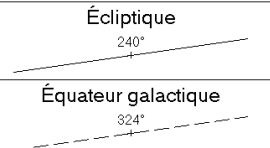

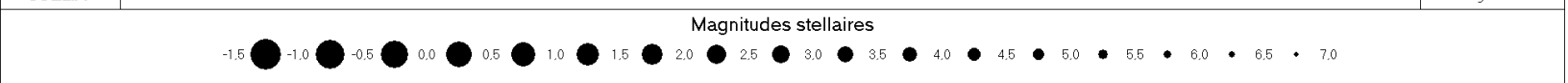
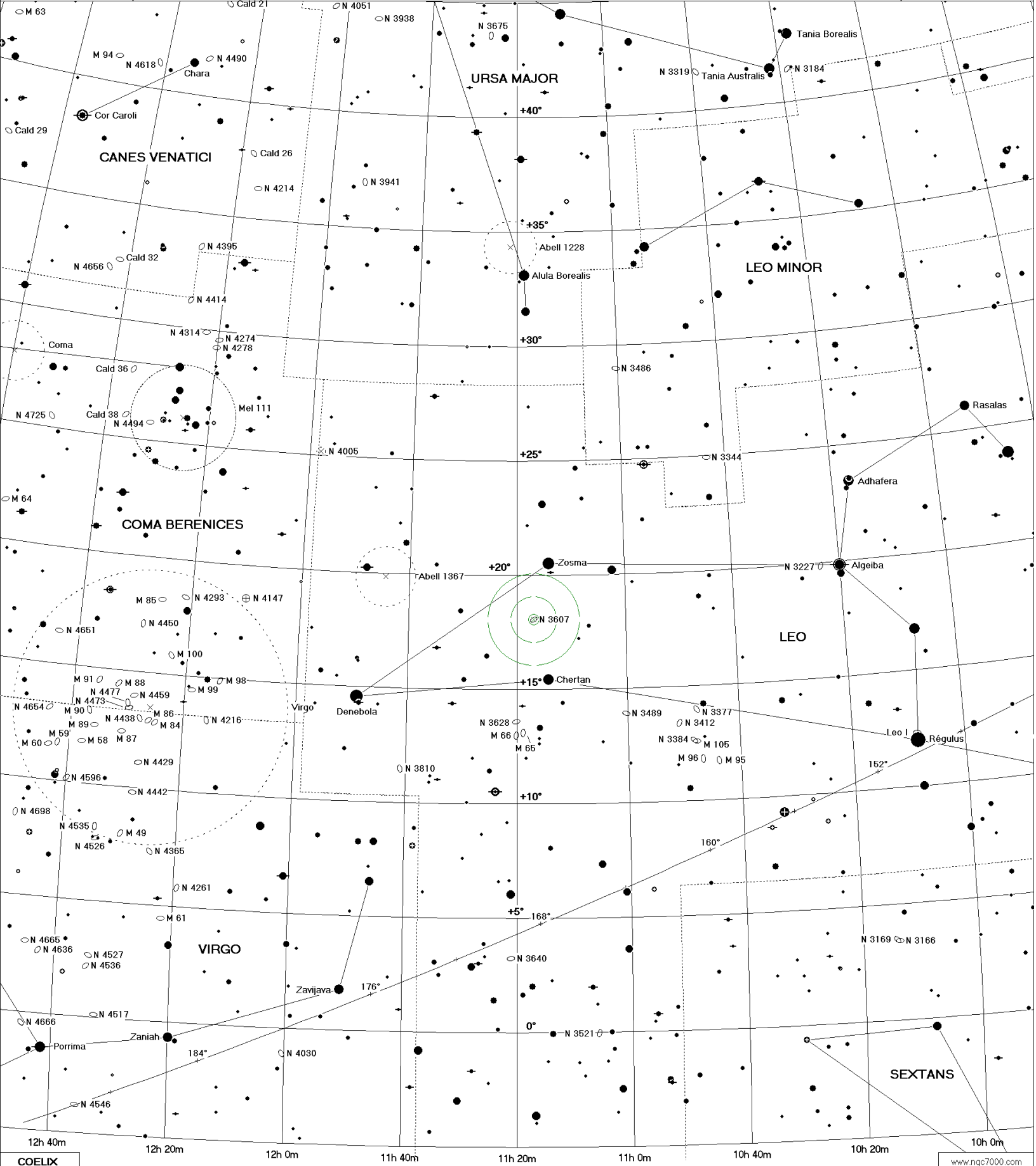

<p>Écliptique 240°</p> <p>Équateur galactique 324°</p>	<p>Amas stellaires ouverts</p> <p>⊗ < 22.3'</p>	<p>Amas globulaires</p> <p>⊕ < 19.5'</p>	<p>Nébuleuses planétaires</p> <p>⊖ < 16.7'</p>	<p>Nébuleuses diffuses</p> <p>⊖ < 22.3'</p>	<p>Nébuleuses obscures</p> <p>⊖ < 22.3'</p>	<p>Galaxies</p> <p>⊖ < 19.5'</p>	<p>Quasars</p> <p>⊗ 3C 273.0</p> <p>Amas de galaxies</p> <p>⊗ Abell 179</p>	<p>Étoiles doubles ou multiples</p> <p>⊕ YY ⊕ AY ⊕ RR ⊖ V1149</p> <p>Étoiles variables</p>
--	--	---	---	--	--	-------------------------------------	---	--

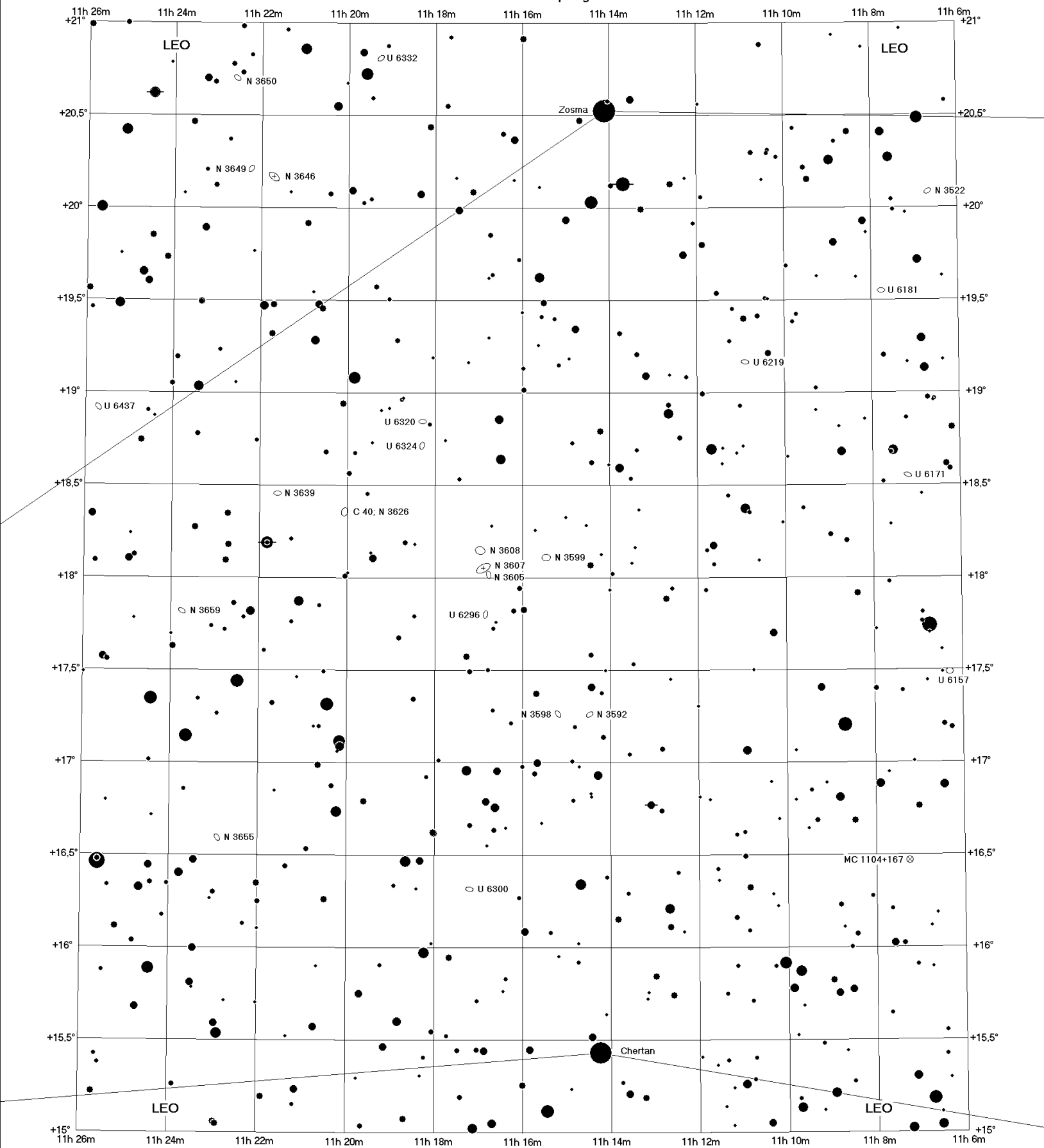

COELIX www.ngc7000.com



Écliptique 240° Équateur galactique 324°	Amas stellaires ouverts ☒ < 2.8'	Amas globulaires ⊕ < 2.4'	Nébuleuses planétaires ⊖ < 2.1'	Nébuleuses diffuses ⊕ < 2.8'	Nébuleuses obscurées ⊕ < 2.8'	Galaxies ⊖ < 2.4'	Quasars ⊗ 3C 273.0	Étoiles doubles ou multiples Étoiles variables ⊕ YY ⊕ AY ⊕ RR ⊖ V1149
	Amas de galaxies ⊗ Abell 179							

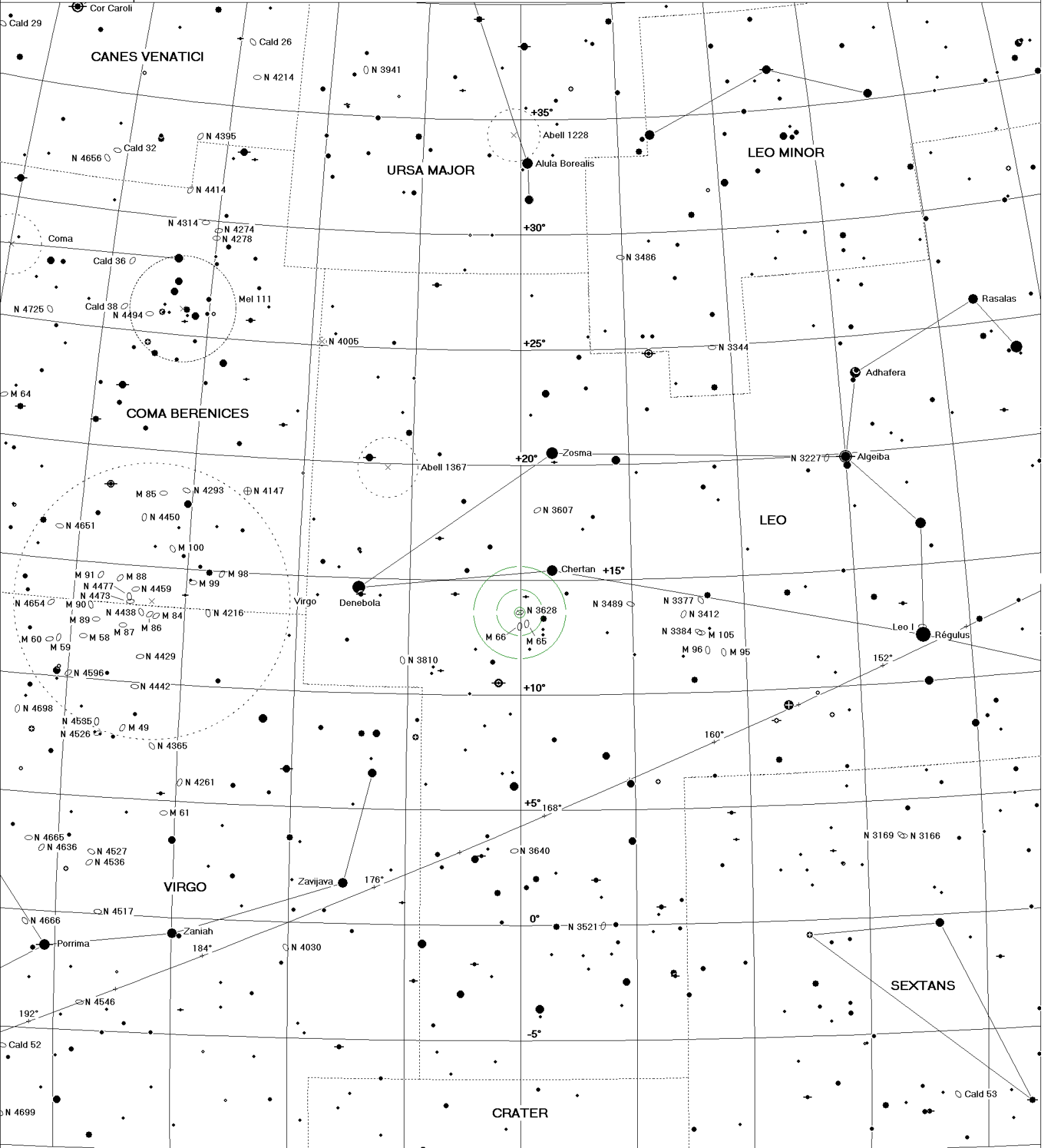

12h 40m 12h 20m 12h 0m 11h 40m 11h 20m 11h 0m 10h 40m 10h 20m 10h 0m
 COELIX www.ngc7000.com

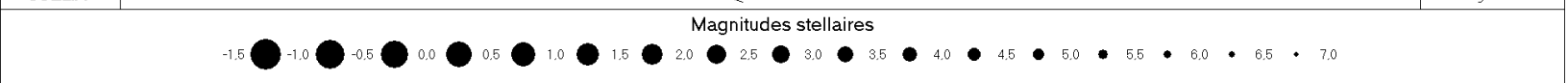

Écliptique 240° Équateur galactique 324°	Amas stellaires ouverts ⊗ < 22.3'	Amas globulaires ⊕ < 19.5'	Nébuleuses planétaires ⊖ < 16.7'	Nébuleuses diffuses ⊕ < 22.3'	Nébuleuses obscures ⊕ < 22.3'	Galaxies ⊖ < 19.5'	Quasars ⊗ 3C 273.0 Amas de galaxies ⊗ Abell 179	Étoiles doubles ou multiples ⊕ YY ⊕ AY ⊕ RR ⊕ V1149
---	--------------------------------------	-------------------------------	-------------------------------------	----------------------------------	----------------------------------	-----------------------	--	--

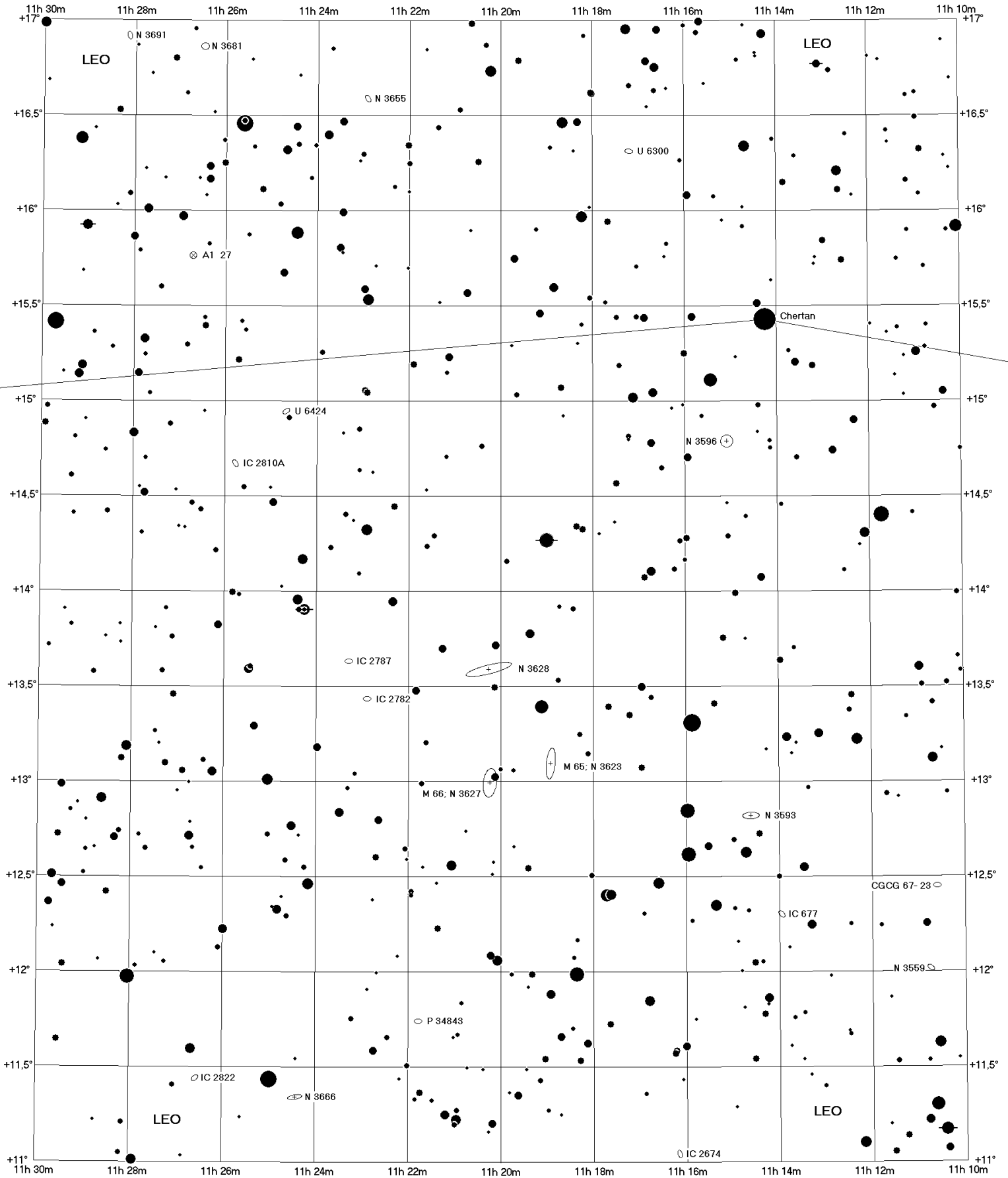

COELIX

Magnitudes stellaires



<p>Écliptique 240°</p> <p>Équateur galactique 324°</p>	<p>Amas stellaires ouverts</p> <p>⊗ < 2.8'</p>	<p>Amas globulaires</p> <p>⊕ < 2.4'</p>	<p>Nébuleuses planétaires</p> <p>⊖ < 2.1'</p>	<p>Nébuleuses diffuses</p> <p>⊖ < 2.8'</p>	<p>Nébuleuses obscures</p> <p>⊖ < 2.8'</p>	<p>Galaxies</p> <p>⊖ < 2.4'</p>	<p>Quasars</p> <p>⊗ 3C 273.0</p>	<p>Étoiles doubles ou multiples</p> <p>⊕ YY ⊕ AY ⊕ RR ⊖ V1149</p>
							<p>Amas de galaxies</p> <p>⊗ Abell 179</p>	<p>Étoiles variables</p>

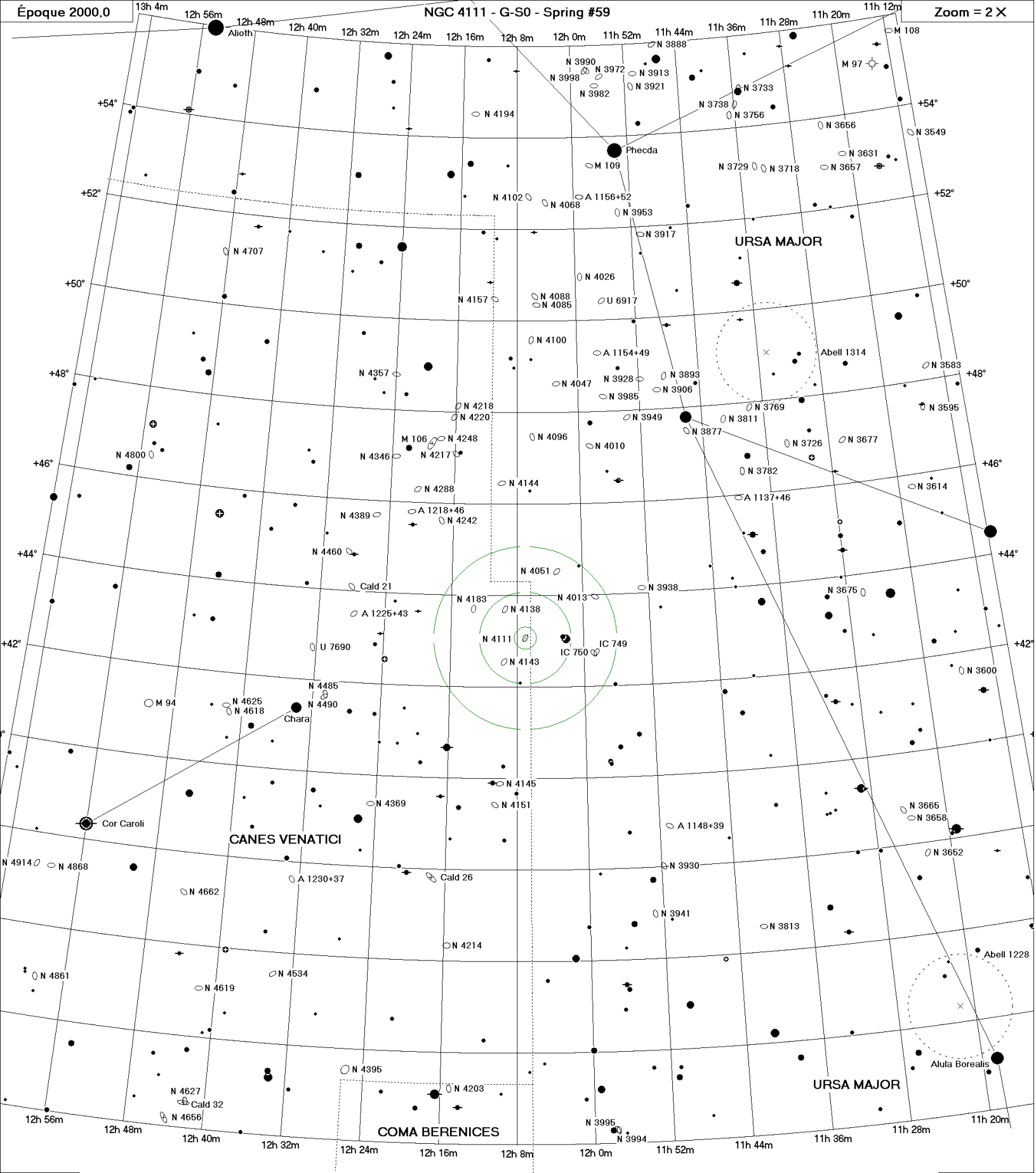

Magnitudes stellaires



<p>Écliptique 240°</p> <p>Équateur galactique 324°</p>	<p>Amas stellaires ouverts</p> <p>⊗ < 11.2°</p>	<p>Amas globulaires</p> <p>⊕ < 9.8°</p>	<p>Nébuleuses planétaires</p> <p>⊖ < 8.4°</p>	<p>Nébuleuses diffuses</p> <p>⊕ < 11.2°</p>	<p>Nébuleuses obscures</p> <p>⊕ < 11.2°</p>	<p>Galaxies</p> <p>⊖ < 9.8°</p>	<p>Quasars</p> <p>⊗ 3C 273.0</p>	<p>Étoiles doubles ou multiples</p> <p>⊕ YY ⊕ AY ⊕ RR ⊕ V1149</p>
							<p>Amas de galaxies</p> <p>⊗ Abell 179</p>	<p>Étoiles variables</p>

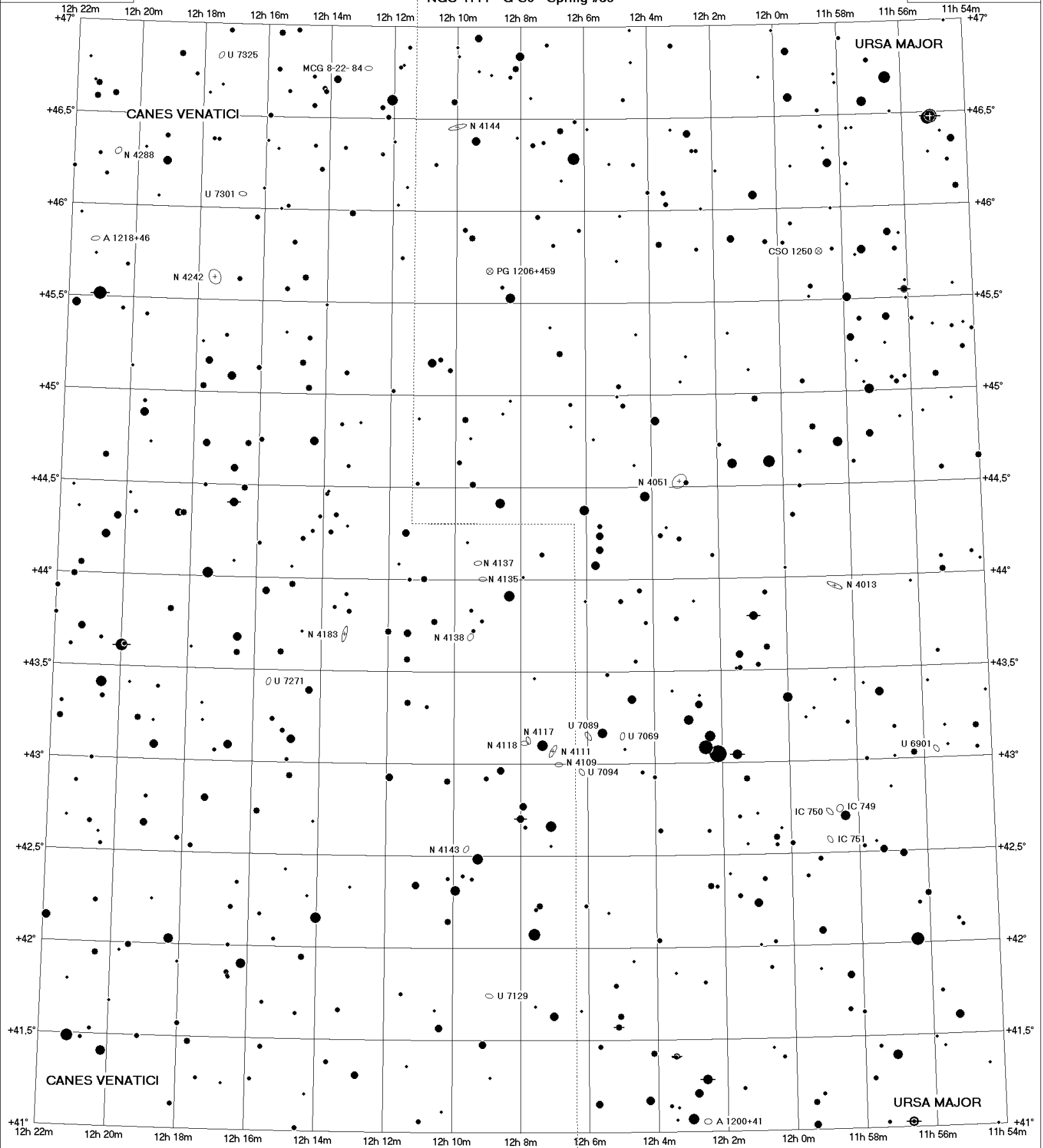

COELIX

www.ngc7000.com

Magnitudes stellaires



<p>Écliptique 240°</p> <p>Équateur galactique 324°</p>	<p>Amas stellaires ouverts</p> <p>⊗ < 2.8'</p>	<p>Amas globulaires</p> <p>⊕ < 2.4'</p>	<p>Nébuleuses planétaires</p> <p>⊖ < 2.1'</p>	<p>Nébuleuses diffuses</p> <p>⊖ < 2.8'</p>	<p>Nébuleuses obscures</p> <p>⊖ < 2.8'</p>	<p>Galaxies</p> <p>⊖ < 2.4'</p>	<p>Quasars</p> <p>⊗ 3C 273.0</p>	<p>Étoiles doubles ou multiples</p>
	<p>Amas de galaxies</p> <p>⊗ Abell 179</p>	<p>Étoiles variables</p> <p>⊕ YY ⊕ AY ⊕ RR ⊕ V1149</p>						

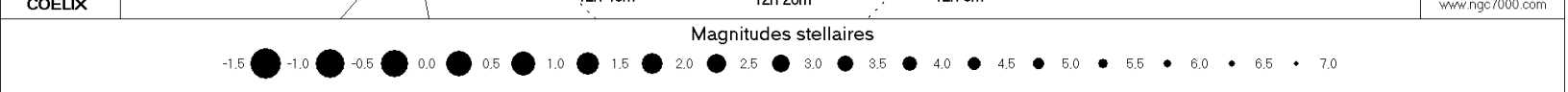
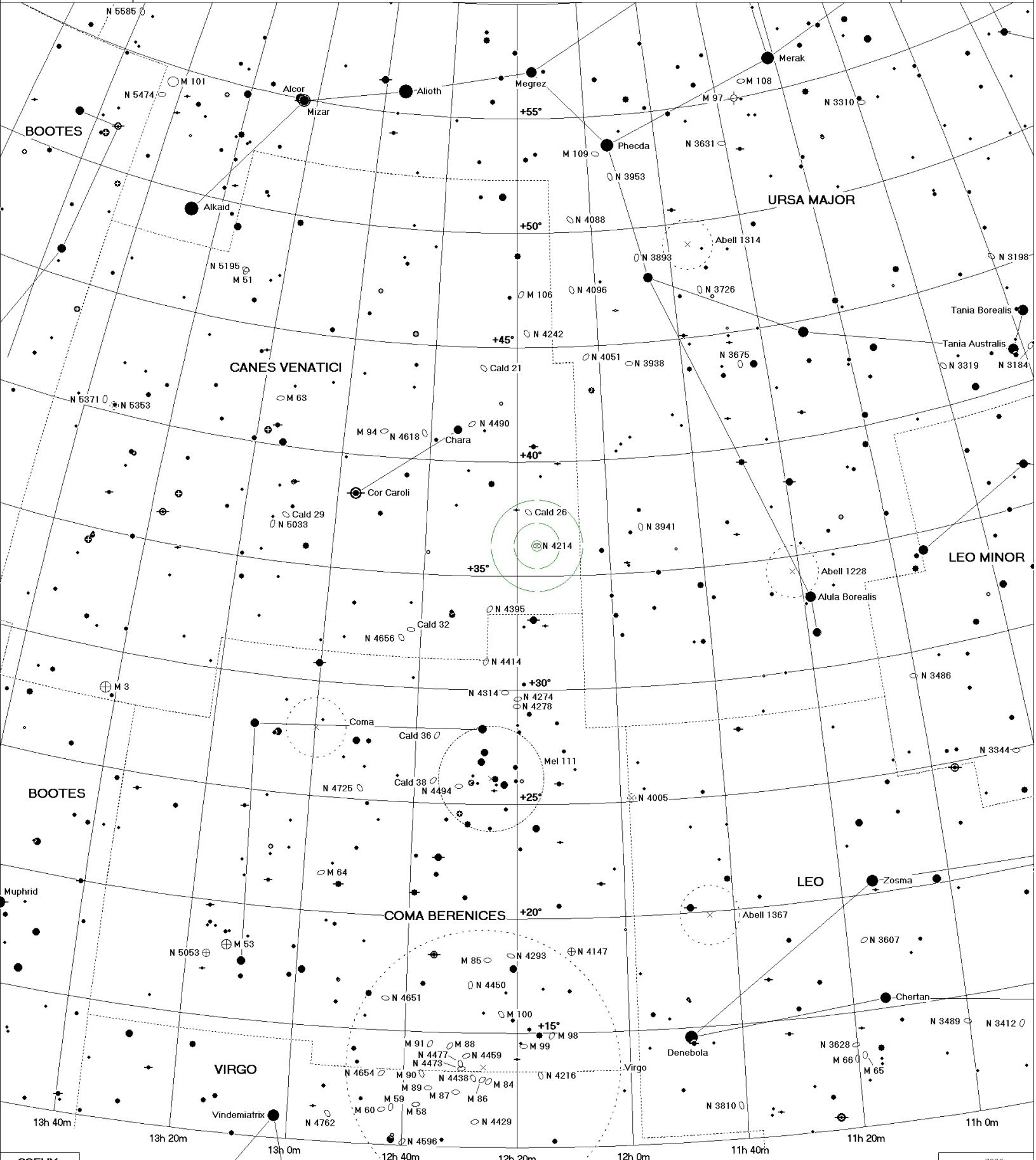

<p>Écliptique 240°</p> <p>Équateur galactique 324°</p>	<p>Amas stellaires ouverts</p> <p>⊗ < 22.3'</p>	<p>Amas globulaires</p> <p>⊕ < 19.5'</p>	<p>Nébuleuses planétaires</p> <p>⊖ < 16.7'</p>	<p>Nébuleuses diffuses</p> <p>⊕ < 22.3'</p>	<p>Nébuleuses obscures</p> <p>⊕ < 22.3'</p>	<p>Galaxies</p> <p>⊖ < 19.5'</p>	<p>Quasars</p> <p>⊗ 3C 273.0</p> <p>Amas de galaxies</p> <p>⊗ Abell 179</p>	<p>Étoiles doubles ou multiples</p> <p>Étoiles variables</p> <p>⊕ YY ⊕ AY ⊕ RR ⊕ V1149</p>
--	--	---	---	--	--	-------------------------------------	---	--

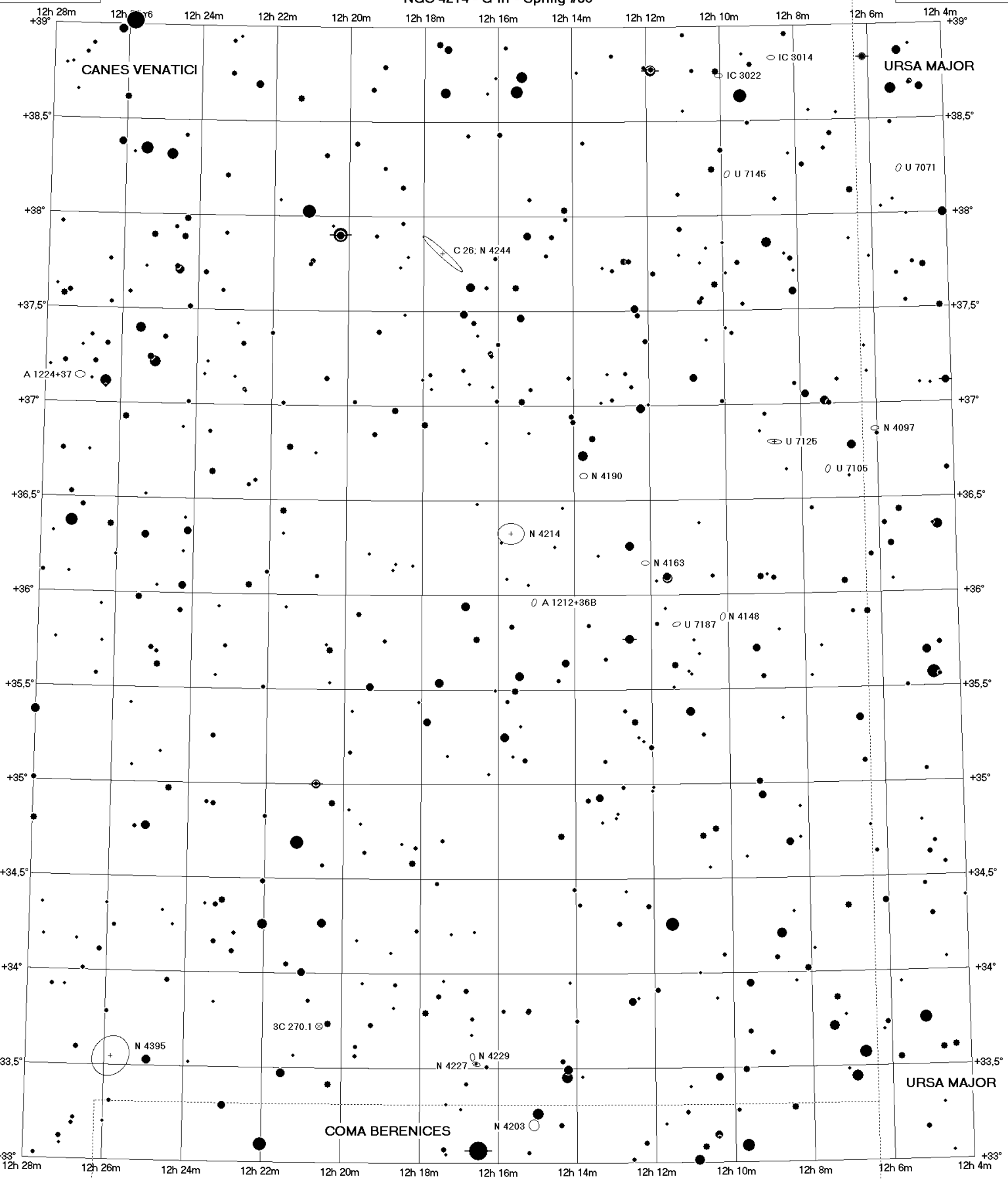

COELIX www.ngc7000.com

Magnitudes stellaires

0.5 1.0 1.5 2.0 2.5 3.0 3.5 4.0 4.5 5.0 5.5 6.0 6.5 7.0 7.5 8.0 8.5 9.0 9.5 10.0 10.5 11.0 11.5 12.0

<p>Écliptique 240°</p> <p>Équateur galactique 324°</p>	<p>Amas stellaires ouverts</p> <p>⊗ < 2.8'</p>	<p>Amas globulaires</p> <p>⊕ < 2.4'</p>	<p>Nébuleuses planétaires</p> <p>⊖ < 2.1'</p>	<p>Nébuleuses diffuses</p> <p>⊖ < 2.8'</p>	<p>Nébuleuses obscures</p> <p>⊖ < 2.8'</p>	<p>Galaxies</p> <p>⊖ < 2.4'</p>	<p>Quasars</p> <p>⊗ 3C 273.0</p> <p>Amas de galaxies</p> <p>⊗ Abell 179</p>	<p>Étoiles doubles ou multiples</p> <p>Étoiles variables</p> <p>⊕ YY ⊕ AY ⊕ RR ⊕ V1149</p>
--	---	--	--	---	---	------------------------------------	---	--

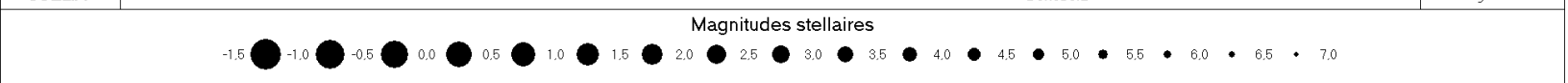
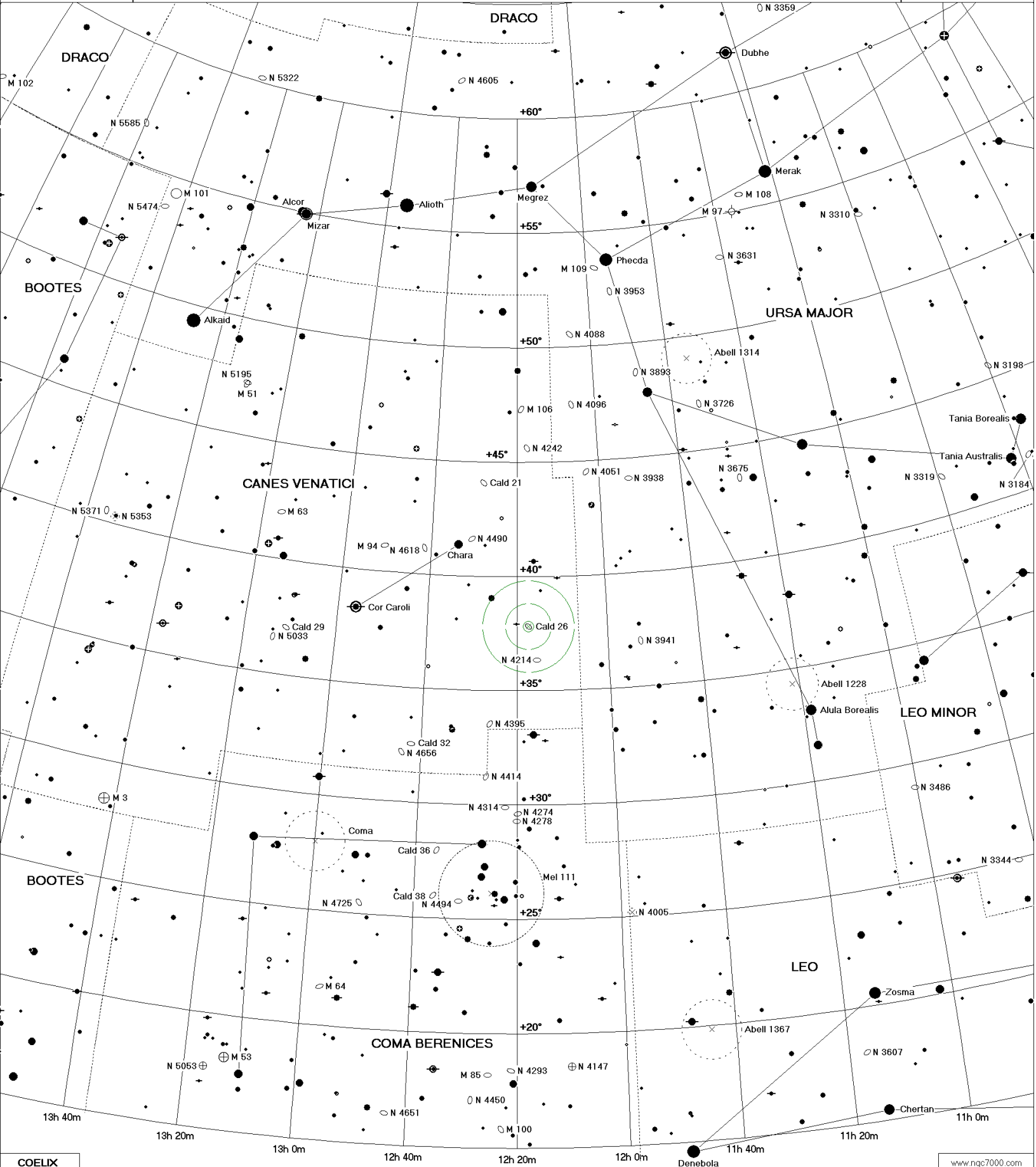

<p>Écliptique 240°</p> <p>Équateur galactique 324°</p>	<p>Amas stellaires ouverts</p> <p>⊗ < 22.3'</p>	<p>Amas globulaires</p> <p>⊕ < 19.5'</p>	<p>Nébuleuses planétaires</p> <p>⊖ < 16.7'</p>	<p>Nébuleuses diffuses</p> <p>⊕ < 22.3'</p>	<p>Nébuleuses obscures</p> <p>⊕ < 22.3'</p>	<p>Galaxies</p> <p>⊖ < 19.5'</p>	<p>Quasars</p> <p>⊗ 3C 273.0</p> <p>Amas de galaxies</p> <p>⊗ Abell 179</p>	<p>Étoiles doubles ou multiples</p> <p>⊕ YY ⊕ AY ⊕ RR ⊖ V1149</p>
--	--	---	---	--	--	-------------------------------------	---	---

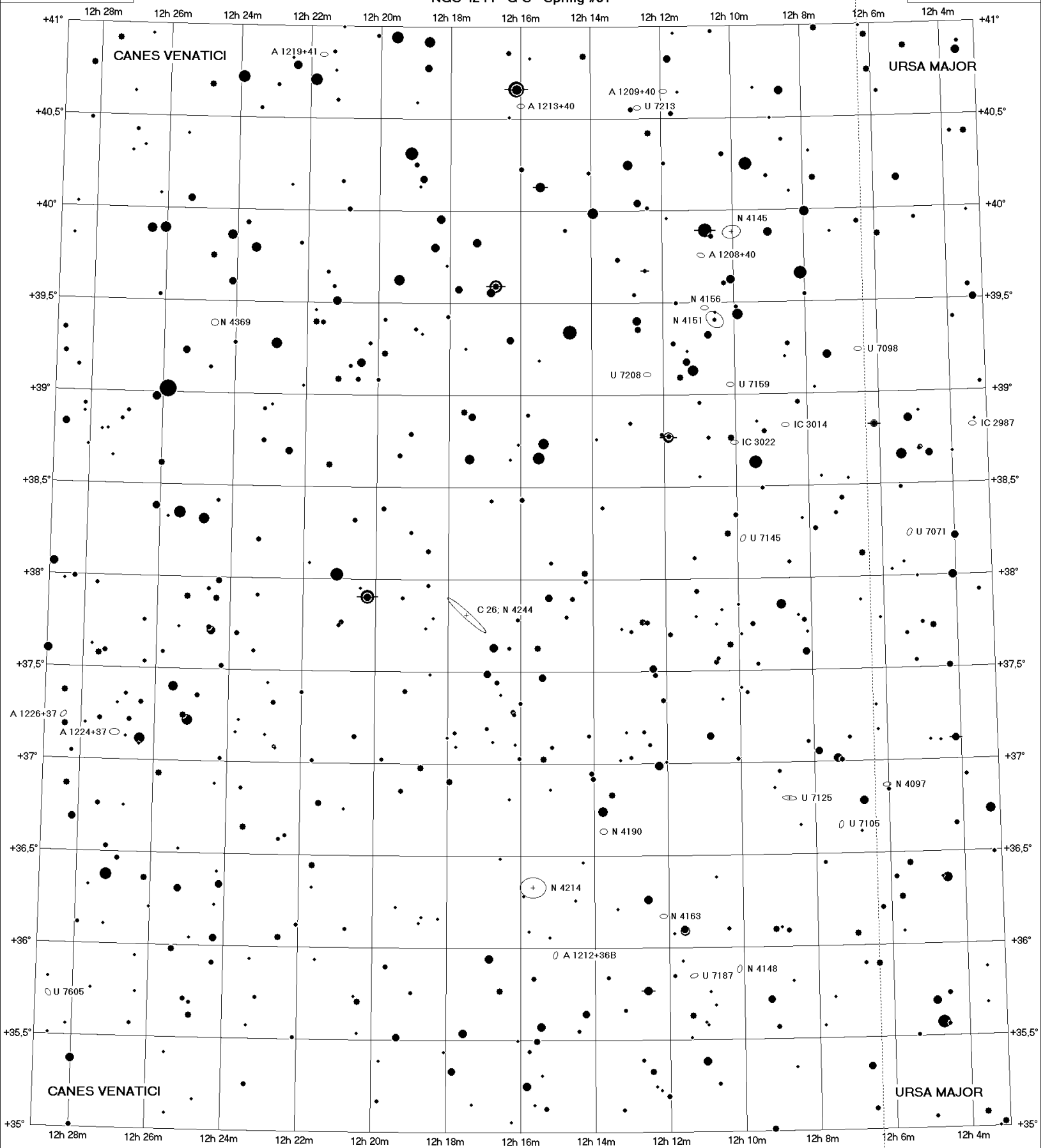

COELIX www.ngc7000.com



Écliptique 240° Équateur galactique 324°	Amas stellaires ouverts ⊗ < 2.8'	Amas globulaires ⊕ < 2.4'	Nébuleuses planétaires ⊙ < 2.1'	Nébuleuses diffuses ⊕ < 2.8'	Nébuleuses obscures ⊕ < 2.8'	Galaxies ⊙ < 2.4'	Quasars ⊗ 3C 273.0	Étoiles doubles ou multiples
	Amas de galaxies Abell 179	Étoiles variables YY AY RR V1149						

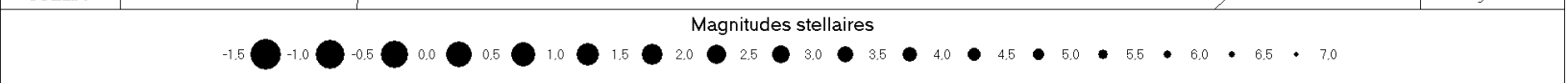
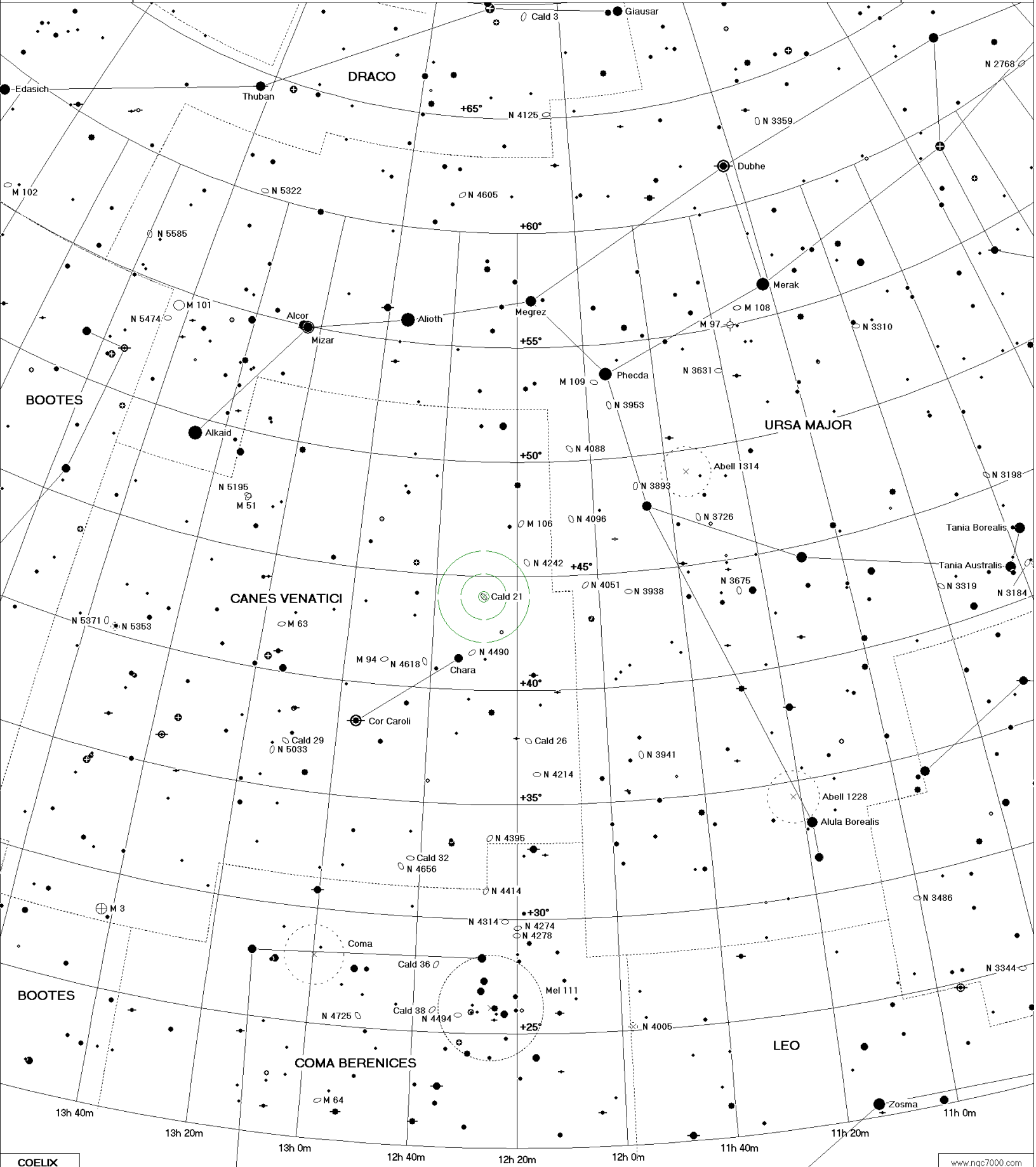

<p>Écliptique 240°</p> <p>Équateur galactique 324°</p>	<p>Amas stellaires ouverts</p> <p>⊗ < 22.3'</p>	<p>Amas globulaires</p> <p>⊕ < 19.5'</p>	<p>Nébuleuses planétaires</p> <p>⊖ < 16.7'</p>	<p>Nébuleuses diffuses</p> <p>⊕ < 22.3'</p>	<p>Nébuleuses obscures</p> <p>⊕ < 22.3'</p>	<p>Galaxies</p> <p>⊖ < 19.5'</p>	<p>Quasars</p> <p>⊗ 3C 273.0</p> <p>Amas de galaxies</p> <p>⊗ Abell 179</p>	<p>Étoiles doubles ou multiples</p> <p>⊕ YY ⊕ AY ⊕ RR ⊕ V1149</p>
--	--	---	---	--	--	-------------------------------------	---	---

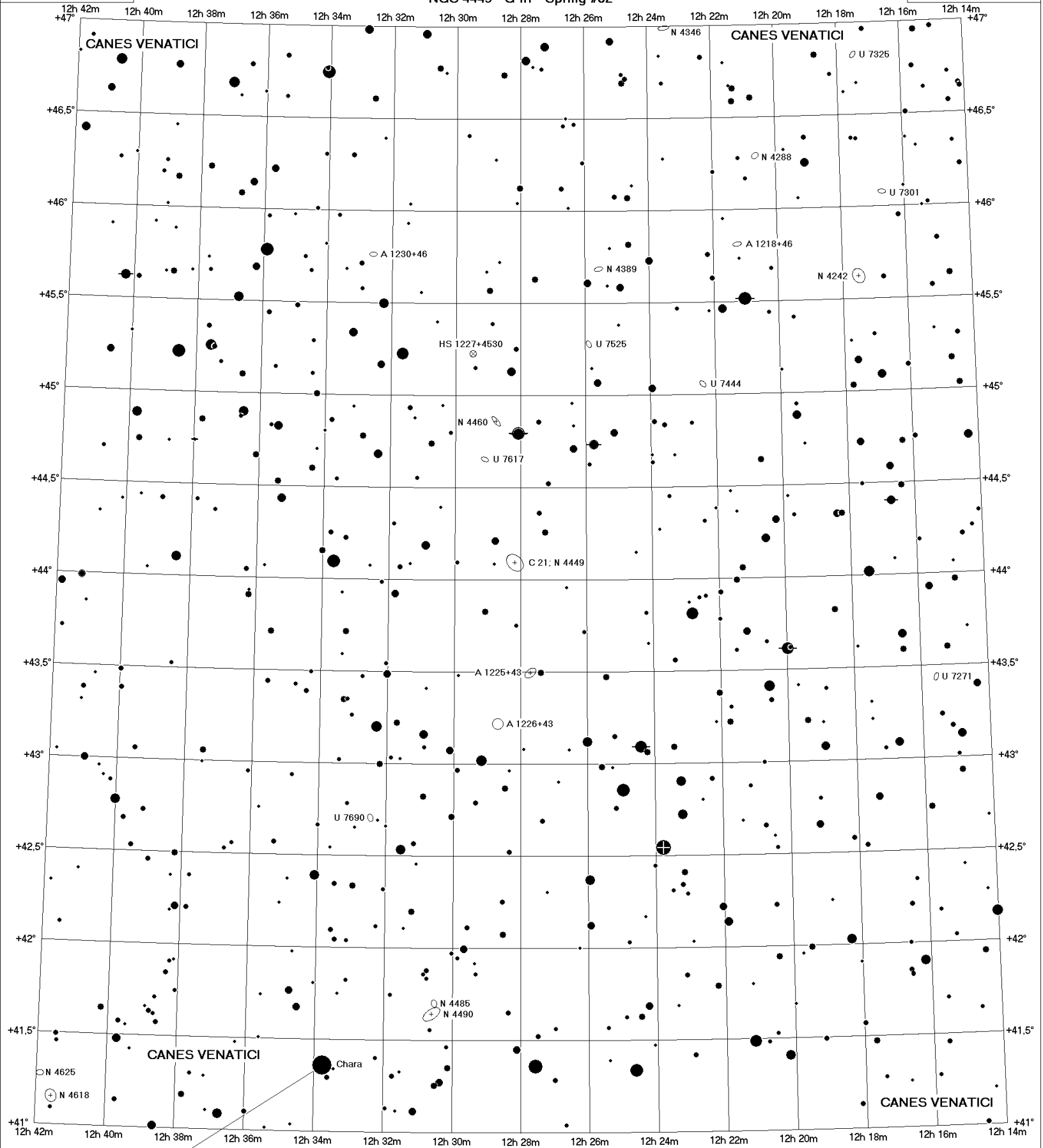

COELIX www.ngc7000.com

Magnitudes stellaires

0.5 1.0 1.5 2.0 2.5 3.0 3.5 4.0 4.5 5.0 5.5 6.0 6.5 7.0 7.5 8.0 8.5 9.0 9.5 10.0 10.5 11.0 11.5 12.0

<p>Écliptique 240°</p> <p>Équateur galactique 324°</p>	<p>Amas stellaires ouverts</p> <p>⊗ < 2.8'</p>	<p>Amas globulaires</p> <p>⊕ < 2.4'</p>	<p>Nébuleuses planétaires</p> <p>⊖ < 2.1'</p>	<p>Nébuleuses diffuses</p> <p>⊕ < 2.8'</p>	<p>Nébuleuses obscures</p> <p>⊕ < 2.8'</p>	<p>Galaxies</p> <p>⊖ < 2.4'</p>	<p>Quasars</p> <p>⊗ 3C 273.0</p>	<p>Étoiles doubles ou multiples</p>
							<p>Amas de galaxies</p> <p>⊗ Abell 179</p>	<p>Étoiles variables</p> <p>⊕ YY ⊕ AY ⊕ RR ⊕ V1149</p>

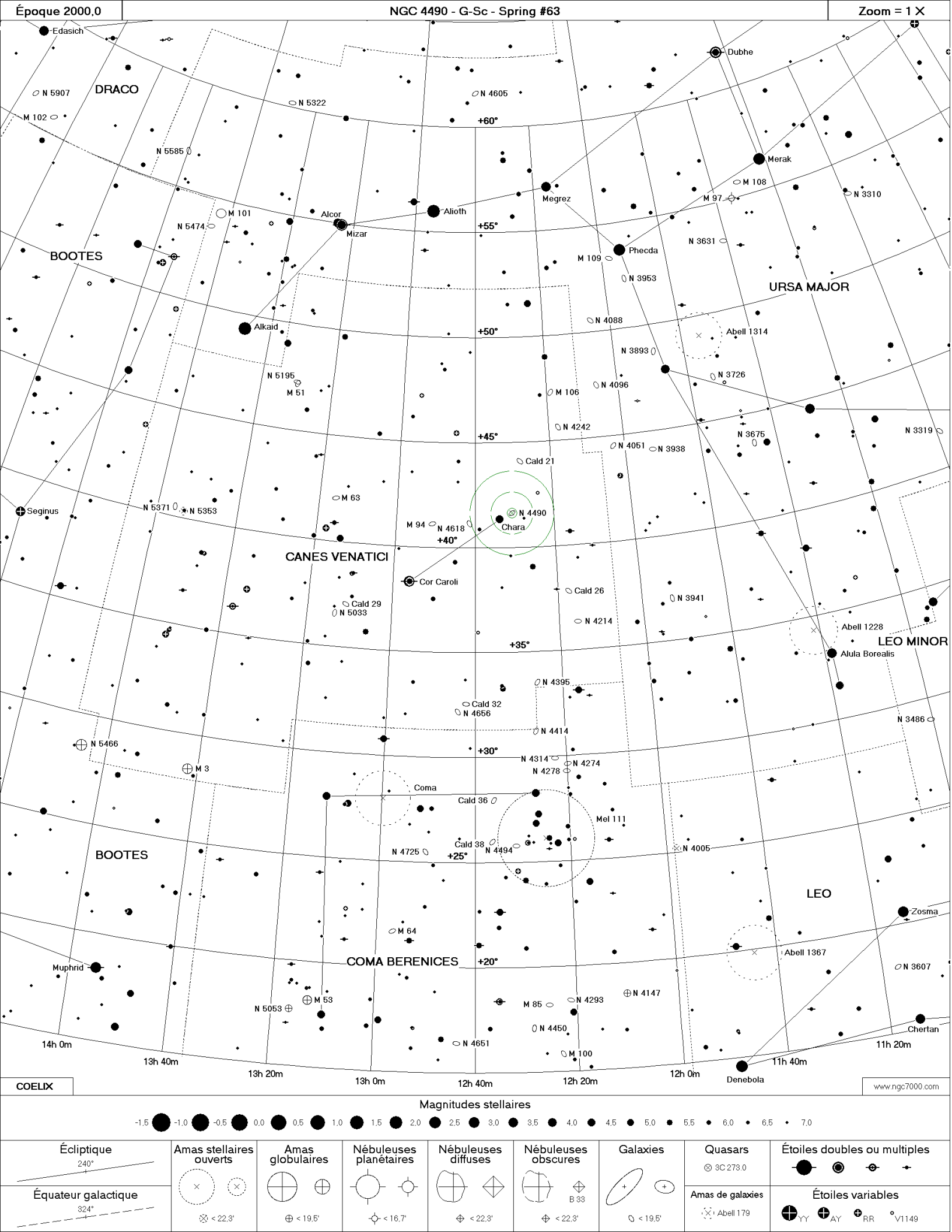

Époque 2000,0

NGC 4490 - G-Sc - Spring #63

Zoom = 1 X

Magnitudes stellaires



<p>Écliptique 240°</p>	<p>Amas stellaires ouverts</p> <p>⊗ < 22.3'</p>	<p>Amas globulaires</p> <p>⊕ < 19.5'</p>	<p>Nébuleuses planétaires</p> <p>⊖ < 16.7'</p>	<p>Nébuleuses diffuses</p> <p>⊕ < 22.3'</p>	<p>Nébuleuses obscures</p> <p>⊕ < 22.3'</p>	<p>Galaxies</p> <p>⊖ < 19.5'</p>	<p>Quasars</p> <p>⊗ 3C 273.0</p>	<p>Étoiles doubles ou multiples</p>
<p>Équateur galactique 324°</p>	<p>Amas de galaxies</p> <p>⊗ Abell 179</p>	<p>Étoiles variables</p>						

COELIX

www.ngc7000.com

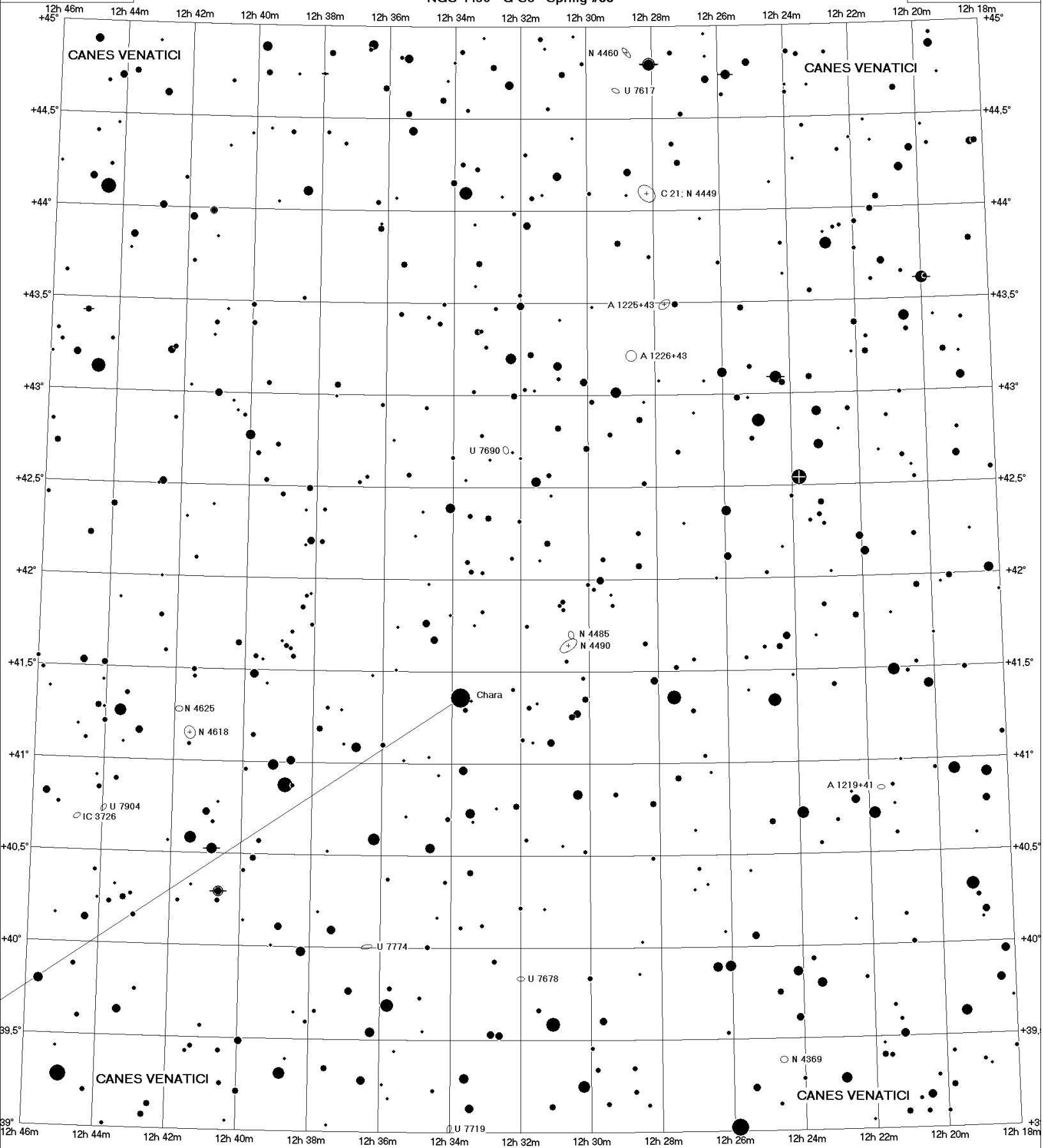

COELIX

www.ngc7000.com

Magnitudes stellaires

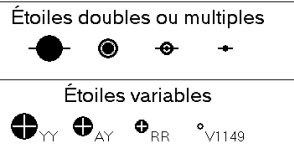
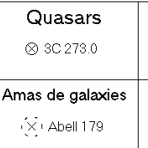
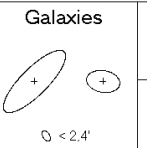
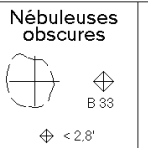
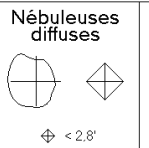
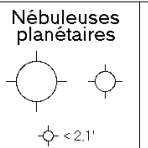
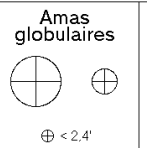
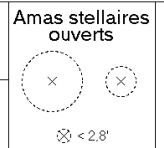
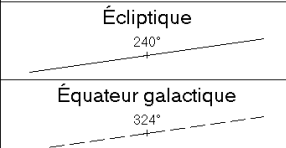

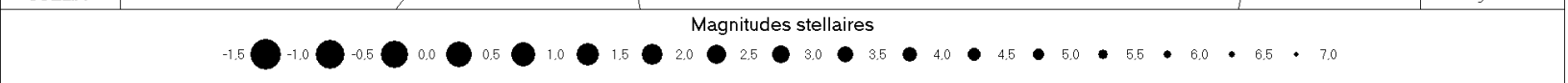
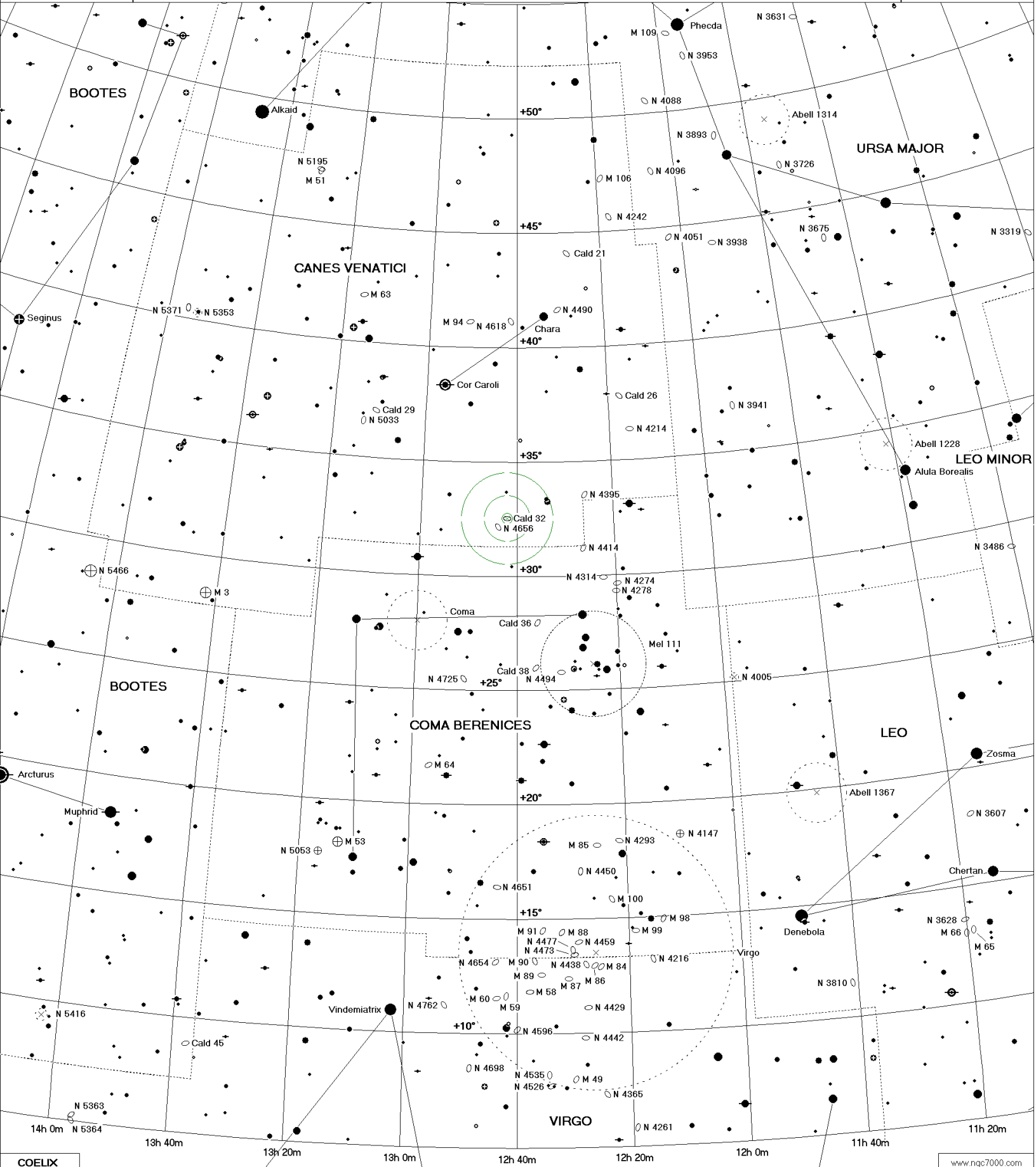

<p>Écliptique 240°</p> <p>Équateur galactique 324°</p>	<p>Amas stellaires ouverts</p> <p>⊗ < 22.3'</p>	<p>Amas globulaires</p> <p>⊕ < 19.5'</p>	<p>Nébuleuses planétaires</p> <p>⊖ < 16.7'</p>	<p>Nébuleuses diffuses</p> <p>⊕ < 22.3'</p>	<p>Nébuleuses obscures</p> <p>⊕ < 22.3'</p>	<p>Galaxies</p> <p>⊖ < 19.5'</p>	<p>Quasars</p> <p>⊗ 3C 273.0</p>	<p>Étoiles doubles ou multiples</p> <p>⊕ YY ⊕ AY ⊕ RR ⊕ V1149</p>
							<p>Amas de galaxies</p> <p>⊗ Abell 179</p>	

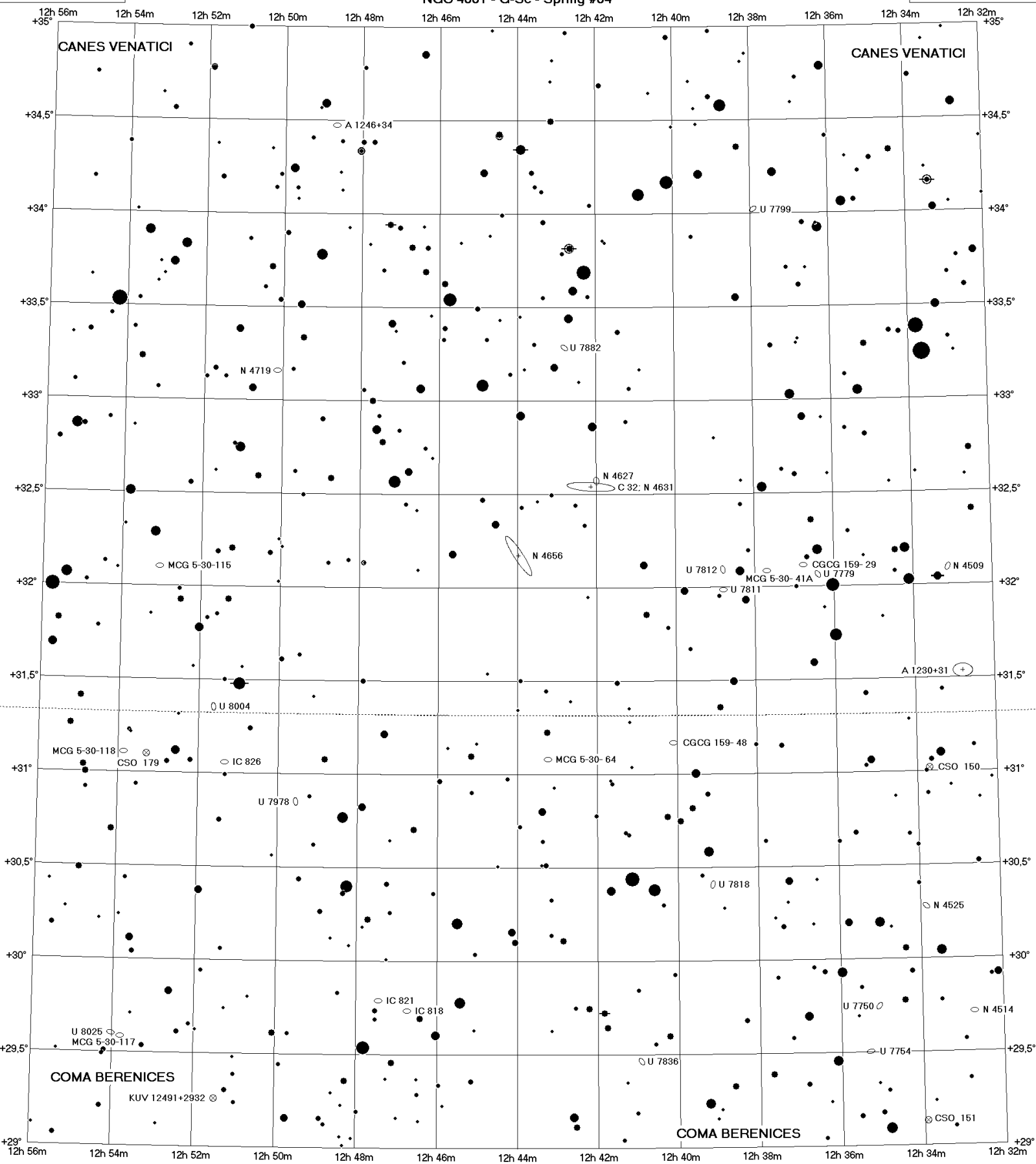

COELIX www.ngc7000.com

Magnitudes stellaires

0.5 1.0 1.5 2.0 2.5 3.0 3.5 4.0 4.5 5.0 5.5 6.0 6.5 7.0 7.5 8.0 8.5 9.0 9.5 10.0 10.5 11.0 11.5 12.0

<p>Écliptique 240°</p> <p>Équateur galactique 324°</p>	<p>Amas stellaires ouverts</p> <p>⊗ < 2.8'</p>	<p>Amas globulaires</p> <p>⊕ < 2.4'</p>	<p>Nébuleuses planétaires</p> <p>⊖ < 2.1'</p>	<p>Nébuleuses diffuses</p> <p>⊖ < 2.8'</p>	<p>Nébuleuses obscures</p> <p>⊖ < 2.8'</p>	<p>Galaxies</p> <p>⊖ < 2.4'</p>	<p>Quasars</p> <p>⊗ 3C 273.0</p>	<p>Étoiles doubles ou multiples</p>
							<p>Amas de galaxies</p> <p>⊗ Abell 179</p>	<p>Étoiles variables</p> <p>⊕ YY ⊕ AY ⊕ RR ⊕ V1149</p>